BROCKTON

BROCKTON PUBLIC LIBRARY

Digitized by the Internet Archive
in 2014

https://archive.org/details/brocktonhighscho1951unse

"Brocktonia"

BROCKTON, MASSACHUSETTS

1951

Yearbook Staff

Editor-in-Chief
JANE COHEN

Literary Staff
MARILYN EISGRAU VIRGINIA FITZPATRICK JANICE ANNE CHASKES

Sports
LEONARD BOURAS ANNE POULOS

Photography
WALTER EIKINAS

Art
RALPH TERRY, Editor
DONALD DACIER MARJORIE KRAUSE
VINCENT FERRINI CHARLES JANSON-LA PALME

Business Staff
BARBARA HOWARD, Business Manager
TERESA ALLEN DOLORES D'ALESSIO ELECTRA HATZIS JOYCE KOVNER
CATHERINE LONG JEAN MENINNO CARL RAYMOND ALICE SNOW
EDWARD THIBAULT

Typists
MARY McGOWAN CAROLYN WESTON

Advisers
MISS CATHERINE TUTTLE MISS DOROTHY GOODRIDGE
MR. ARCHIBALD KELLY

FACULTY

RALPH S. FRELLICK
Headmaster

WILLIAM J. MONTGOMERY
Master

BERNICE SYLVESTER
Dean of Girls

PAULINE L. HOIT
Senior Class Adviser

EDWIN A. NELSON
Superintendent of Schools

FACULTY

Faculty

RALPH S. FRELLICK, Headmaster

WILLIAM J. MONTGOMERY, Master

BERNICE SYLVESTER, Dean of Girls

DEPARTMENTS

COMMERCIAL	Alton E. Johngren
ENGLISH	Harold T. Eaton
HOUSEHOLD ARTS	Frances M. Bradley
INDUSTRIAL ARTS	George F. Laing
LANGUAGE	Christine A. Northrup
MATHEMATICS	Martha E. Pierce
MUSIC	Rodney F. May
PHYSICAL EDUCATION	Howard T. Sandrock
SCIENCE	Nelson E. Sanborn
LIBRARY	Helen C. Converse
DIRECTOR OF ATHLETICS	Charles R. Holden

STAFF

J. Olive Allison
Lloyd D. Avery
Mildred H. Badger
Helen K. Beaton
Elizabeth M. Belkus
Beatrice L. Bosworth
Harriet P. Bourne
Frances M. Bradley
Doris E. Brooks
‡John F. Burbank
Loring M. Caney
Rose H. Condon
Helen C. Converse
Ruth T. Cosgrove
Daniel M. Creedon
Barbara A. Crocker
Dorothea Davis
George S. Dunham
Harold T. Eaton
John H. Egger
Dorothy Ely
B. Elizabeth Elzbut
Martha P. Farwell
Leo J. Fitzpatrick
Russell B. Ford
Lydia A. Gibbs
Helen R. Gilmore
Dorothy J. Goodridge
Genevieve B. Grant
Doris M. Hathaway
‡Marion A. Hebert
Pauline L. Hoit
Charles R. Holden
*Bertha V. Holt
Ronald F. Hoit
Francis W. Hopkins
Alton E. Johngren
Helga T. Johnson
Grace D. Keenan
Marion E. Kelleher
Archibald Kelly
George F. Laing
Anna L. Lindfors
Arthur L. Long
Margaret A. Long
Mona E. Lynch
*Inez W. MacDonald
Rodney F. May
John W. Metcalf, Jr.
Norman B. Nash
Christine A. Northrup
Evelyn I. Paine
William T. Parsons
Ethel F. Perkins
Martha E. Pierce
Jessie C. Pratt
Louis E. Principe
George F. Ramacorti
Helen S. Ransom
Mildred A. Rauscher
Mary L. Reilly
Harry H. Reuell
John F. Ryon
Francis L. Saba
Nelson E. Sanborn
Howard T. Sandrock
Eleanor Simmons
Helen L. Smith
Walter M. Smith
Katherine A. Smyth
Christos Socarides
Edith D. Sprague
Arthur E. Staff
Errol B. Stevenson
Ruth M. Stokes
Grace W. Studley
David B. Sullivan
Frank J. C. Swanson
Elvira A. Sylvia
John Tashjian
Hilda M. Todd
William E. Todd
Catherine A. Tuttle
Jessie E. Uses
Elizabeth H. Whelan
August H. Wigren

SECRETARIES

†CECILIA M. McMULLEN, Secretary to Headmaster

SADIE M. MOSES, Secretary to Headmaster

ROSE B. JONES, Secretary

BARBARA E. LEONARD, Secretary

* Substitute Teacher † Resigned ‡ Leave of Absence

SCIENCE

MUSIC

GUIDANCE

BUSINESS

B.H.S.

ACTIVITIES

Robert Reed, Peter Gold, Marjorie Winneg, Evalyn Geilich, Roger Swanson, John McClung, John Dovaras, Nathaniel Shapira, Alvin Marill, John McGowan, Richard Laing, George Reservitz, Robert Fitts, Edward Crowley, Charles Fruzzetti, James Buckley, Edward Breen, Barbara Ostroff, Shirley Christensen, Jean Ward, Edward Crealese, Lawrence Coplin, Paul Raymond, Lorraine Lalli, Nancy Crosier, Charles Janson-LaPalme, Daniel Howard, Harold Madan, Russell Akerblom, Richard Rosen, Ronald Zinkevicz, Vincent Ferrini, Pasquale Marganelli, Donald Hastings, Ronald Poliseno, Edward Spillane, Howard Bellin, Ronald Barton, Stanley Belastock, David Keith, Gordon Babcock, Richard Lemeir, Paul Hull, Alan Cornwall, Richard Mahanna, Carol Hartwell, Donald Moncevicz, Herbert Rubin, Robert Washburn, Charles Taylor, Victor Stewart, Jerome Bearman, Lois Eckstrom, Robert Holton, James O'Brien, Augustino Stratoti, Lloyd Gilson, Paul Anderson, Elmer Shaw, William St. James, Arthur Wilbur, Robert Hartwell, Nils Hallquist, John McGrath, Walter Newman, Janet Ostroff, Eleanor Busby, Jeanne Robertson, Carole Bourne, Janice Chassey, Gloria Lelland.

Band

That snappy group of brightly-clad musicians, the B. H. S. band, under the direction of Mr. Walter Smith added much spirit to school functions. Football wouldn't be football without the traditional between—the—halves entertainment furnished by our band, and all of us certainly enjoyed those assemblies at which the group rendered programs of stirring marches or unique medleys. The organization is quite civic-minded, for it participated in a number of holiday parades and other city-sponsored affairs.

Stuart Anderson, Paula Bloomfield, Ronald Barton, Jerome Bearman, Mary Balzotti, Robert Bullock, Jeane Cicone, Edward Crealease, Claire Cronin, Paul Ford, Peter Gold, Jean Hall, Israel Harris, Leone Imperiali, Donald Kelley, Marcia Lindsay, Alice Masson, Lola Moscatelli, James O'Brien, Janet Ostroff, Barbara Ostroff, Albert Poliseno, Ronald Poliseno, Edward Spillane, Roger Swanson, Victor Steward, William St. James, Muriel Wainwright, Marjorie Winneg.

Orchestra

The B. H. S. orchestra, under the baton of Mr. George Sawyer Dunham, is one of the oldest organizations in the school. This group, complying with tradition, furnished the between-the-acts music for the senior class play. Thursday morning assemblies were brightened considerably by the orchestral renditions of these able musicians.

Ronald Smith, John Dovaras, Robert Holton, Robert Miller, Phyllis Anderson, Adele Rosen, Barbara Morris, Valerie Jones, Jane Tillson, Phyllis Sargelis, Marjorie Anderson, Beverly Reed, Estelle Chitopoulos, Gayle Willis, Paul Anderson, Thomas Landry, Robert Kellie, Paul Rodriques, Nancy Urbano, Carol Corcoran, Elaine Chirokus, Cynthia Hayward, Sheila Urist, Dorothy Raymond, Dorothea Smyrnakis, Constance Hefler, Dorothy LaFratta, Joseph Carnabuci, Leo Carnabuci, Barry Kingman, Russell Reed, Carl Raymond, Shirley Jennings, Alyce Farrell, Isabel Scammell, Rhoda Economos, Marjorie Briggs, Margaret Dickinson, Joan Hayward, Carol Towle, Marilyn Gross, Nancy Raymond, William Fortier, Nicky D'Agostino, John McClung, Walter Spicer, Meredith Bangs, Carole Bumpus, Mary Mullins, Priscilla Ness, Sonya Stainer, Deborah Davis, Carolyn Perry, Irene Milutis, Nancy Peirce, Donald Hastings, Lionel Allaire, Joseph Connolly, Daniel Kelly, Joan Willis, Lorraine Hassan, Anne Spillane, Elizabeth Svagzdys, Anne Gibbs, Lois Petrulis, Barbara Hargrove, Nancy Belcher, Patricia Thomas, Marian Paulson, John Dennehy, Frederick Murdock, Carlene Dodd, Marilyn Beal, Ann Forsberg, Alice MacInnis Dorothy Pope, Mary McGowan, June Barnes, Paula Cushman, Nancy Murphy, Marilyn Newquist, Nancy Campbell, Betty Ann Holt.

A Cappella Choir

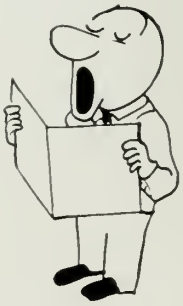

The A Cappella Choir, which this year was composed of one hundred and thirty mixed voices, was divided into two sections. One of these was directed by Mr. Rodney May, and the other by Mr. George Dunham. Both sections rehearsed similar music, and a select group of fifty took active part in the traditional Christmas Pageant. The members of the organization entertained at various assemblies this year.

Galloneers

Paul Rodrigues, Russell Reed, Carl Raymond, Robert Miller, Robert Holton, Ralph Coots, William Cannon, Robert Kellie, William Fogarty, Daniel Kelly, Walter Spicer, John McClung, Robert Smith, David Rodrigues, John Dovaras, Paul Anderson, Thomas Landry, Barry Kingman, Lionel Allaire, Frederick Murdock, Nicholas D'Agostino, John Johnson, David Keith, William Fortier.

Male Chorus

William Deehan, Dan Sullivan, William Fogarty, Richard Quinn, Richard Woodland, Donald Hastings, Paul Anderson, Nicholas D'Agostino, Eugene Alden, Joseph Mythen, Robert Holton, Robert Miller, William Cannon, John Coulcousis, Dan Kelly, John Dovaras, Frank Gabriele, Joseph Carnabuci, Arthur Goldman, William Fortier, Fred Roach, Roe Donahue, Gene Connolly, Richard Hall, Walter Spicer, Ronald Smith, Leo Carnabuci, Robert Phipps, Lionel Allaire, John Dennehy, Paul Rodrigues, Russell Reed, Robert Kellie, John McClung, Francis Foster, Carl Mazieko, David Rodriques, Thomas Landry, Barry Kingman, Israel Harris, Donald Bennett, Frederick Murdock. Pianist—Judy Capen.

Jane Cohen, Roger Ferrini, Louise Howard, Martha Lou Myers, Walter Spicer, Jane Tillson, Barbara Bows, Jean McGillis, Meredith Bangs, Frank Famelli, Lois Orcutt, Verna Snow, Jeanette Creedon, Marie Palmiero, Suzanne Derosier, June Barnes, Jean Dyer, Suzanne MacLean, Alice Masscn, Richard Woodland, Claire Dondi, Beverly Higgens, Elena Melicleo, Margaret Vosgerchian, Carol Wenson, Dorothy Easton, Theresa Merchant, Howard Spencer, Paula Bloomfield, Paul Corcoran, Alyce Farrell, Marilyn Gross, Ann Lyons, Janet Ostroff, Lois Pickard, Simon Young, Russell Akerblom, Gail Emery, Carol Nelson, Jeanne Ward, Walter Cohen, Dorothy Johnson, John Paone, Paul Sawlet, John Carr, Janice Neville, Charles Pickering and Frederick Hayward.

Student Council

The Student Council is composed of one student from each home room, the three class presidents, the Head Master, the Dean of girls, and three faculty members. Each year the council participates in numerous activities, sponsors drives for such worthwhile causes as Junior Red Cross and March of Dimes, and discusses matters pertaining to the best interests and welfare of the student body. This year, among its greater projects, the council took charge of the selling of book covers.

President, Ruth Jeffrey; Vice-President, Virginia Fitzpatrick; Treasurer, Kathryn Clark; Secretary, Elizabeth Donahue; Miss Helen C. Converse, Adviser.

Library Monitors

In September, 1950, fifty-three enthusiastic library monitors welcomed Miss Helen C. Converse from Virginia as the new librarian. Their immediate response to the call for monitors made possible the opening of the school library in the middle of September. Since then, the student helpers have been working in shifts, each group having a different duty. Truly, our hats go off to this efficient group of students and to their director, Miss Converse, who helped to make Brockton High School's library available to both the teachers and pupils.

In the club are: Laura Adamson, Carol Alexander, Judith Anderson, Marilyn Annis, Gordon Babcock, Nancy Belcher, Marilyn Bourne, Jean Broderick, Ann Burgess, Elaine Chirokas, Kathryn Clark, Jacquelyn Cobb, Avis Collins, Joseph Connolly, Ruth Ann Cowan, Kay Crowley, Carole Dinneen, Mary Doane, Elizabeth Donahue, Patricia Donahue, Virginia Fitzpatrick, Eleanor Gilmore, Jessie Hamilton, Claudette Hansen, Constance Hefler, Barbara Howard, Ruth Jeffery, Shirley Jennings, Maristine Jess, Virginia Kaplan, Lucille Kelly, Barbara Kerwin, Joanne Klinkhammer, Anna Marie Melideo, Theresa Merchant, Nancy Murphy, Lois Murray, Marilyn Newquist, Jean O'Leary, Kathleen Patnaude, Lois Petrulis, Robert Phipps, Angelica Poleway, Nancy Raymond, Penelope Roufogalis, Rose Marie Rozen, Phyllis Sargelis, Alice Snow, Barbara Ann Tinkham, Claire Upton, Janet Yaffe, Joan Youngberg.

"Brocktonia"

Managing Editor
DAWN MacKAY, '51

Business Manager
EDWARD WALSH, '51

Advertising Manager
SUZANNE DEROSIER, '51

Circu'ation Manager
JEAN MENINNO, '51

News Staff

Elaine Geller, '51
Jane Cohen, 51
Joan Stanios, '51
William Mackin, '51
Jack Parsons, '51

Nathaniel Shapira, '51
Jean O'Neil, '51
Carol Alexander, '51
Leonard Bouras, '51

Gail Bryant, '51
Marilyn Eisgrau, '51
Lloyd Gilson, '51
Ann DiGiano, '52

Maree Foster, '52
Anne Macfarlane, '52
Adele Rosen, '53
Nancy Battles, '53
Anne Prout, '53

Advertising Staff

Thelma Adelman, '52
Dorothea Smyrnakis, '52

Rochelle Levine, '52
Robert Phipps, '53

Joseph Connolly, '53
Alice MacInnis, '53

Circulation Staff

Electra Hatzis, '51
Francis Foster, '52

Marlene Watkins, '53

Arthur Goldman, '53
Aphrodite Smyrnakis, '53

Exchange Secretary
Eleanor Gilmore, '51

Photo Editor
Robert Miller, '52

Photographer
Walter Eikinas, '51

Advisers

Mr. Francis Hopkins

Mr. Norman Nash

Marilyn Eisgrau, Janice Chaskes, Virginia Fitzpatrick, Jane Cohen, Leonard Bouras, Anne Poulos, Walter Eikinas, Ralph Terry, Donald Dacier, Marjorie Krause, Vincent Ferrini, Charles Janson-LaPalme, Barbara Howard, Teresa Allen, Dolores D'Alesso, Electra Hatzis, Catherine Long, Joyce Kovner, Jean Meninno, Carl Raymond, Alice Snow, Edward Thibault, Mary McGowan.

Yearbook Staff

Each year varied suggestions and ideas, different format, printing rules, and technical terms deluge the yearbook staff. From this melée of material, a suitable yearbook must emerge. We hope that our thoughts, plans, and editing were used to the best advantage in this undertaking. We of the staff are deeply indebted to our General Adviser, Mr. Archibald Kelly, and to Miss Tuttle and Miss Goodridge for their invaluable assistance.

Patricia Armour, Carole Bourne, Madeline Chassey, Nancy Clarke, Sylvia Cohen, Gloria Conzatti, Carol Cooper, Patricia Croker Suzanne Derosier, Phyllis Eonas, Virginia Fitzpatrick, Joan Hillstrom, Carole Johnson, Barbara Macfarlane, Mary Madden, Janet Moon, Jean O'Niel, Lois Oberg, Christine Rodophele, Nancy Sylvia, Mary Ann Tarbell, Jane Tillson, Joan Walsh, Joanne Whitman, Joanne Willis, Marlene Yesonis.

Junior Ushers

From over one hundred names submitted as candidates for junior ushers, President Charles Pickering drew twenty-six. These lucky girls spent many hours after school, preparing their own flowers. On Class Day this group, prettily attired in white, dotted-swiss gowns, off-the-shoulder style, and carrying cascades of white carnations and ivy, ushered the Class of 1950 to Eldon B. Keith Field. On Class Night both the boy and girl junior ushers served refreshments to the seniors. Also, on graduation night this group of girls led the Class of 1950 onto the field to receive long-hoped for documents, their graduation diplomas.

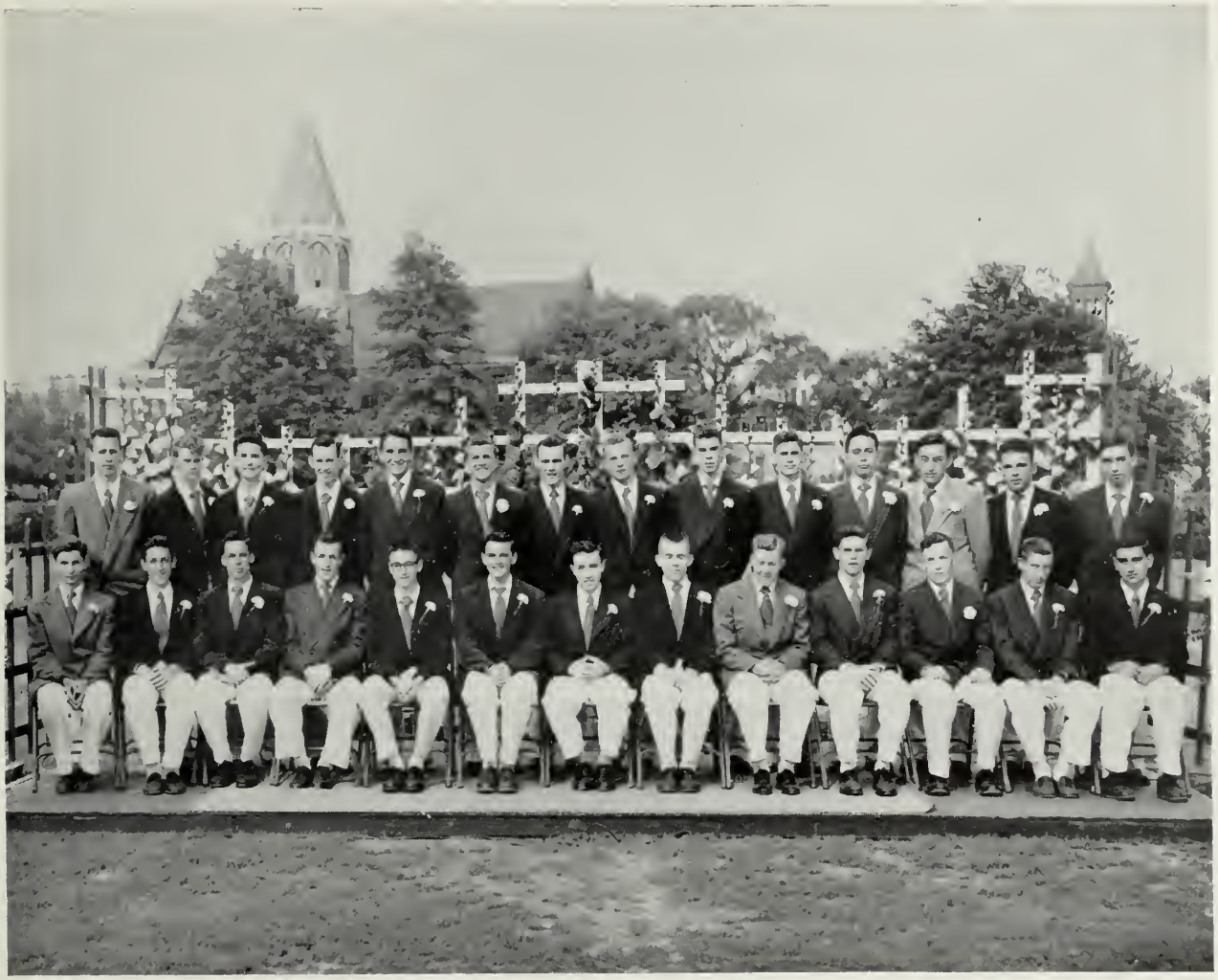

Leonard Bouras, Frank Perkins, Charles Averett, Raymond MacLaughlin, Lionel LaBelle, John Manning, Donald Dacier, Paul Campbell, Frederick Hayward, Charles Pickering, Walter Egger, John MacMillan, Robert Corey, John Parazinski, Edward Walsh, William Mackin, Ralph Terry, Jr., David Clauretie, Edward Moberg, Norman Dupre, Wayne Asker, Howard Dunsing, John Hopkins, David Sharkey, Mark Myers, Charles Eaton, Michael Altieri.

Junior Ushers

From the Class of 1951, twenty-six boys were selected to serve as Junior Ushers, the twenty-seventh being the sophomore president. The young men assisted in arranging the decorations on the platform for the exercises. On Class Day, the boys, smartly dressed in light trousers and dark jackets, adorned with boutonnieres, assisted parents and friends of the graduating class in finding seats. On Class Night, they worked backstage, preparing the trays of refreshments. Again, on Graduation Night, these able people helped to seat the guests.

First row, left to right: John Kelliher, Paul Campbell, Charles Averett, Tracy Sweeney, Edward Foran, Lionel LaBelle.
Second row: John Manning, Thomas Cole, Richard Laing, Robert Lindberg, John Hennessy, William Mackin, Walter Eikinas, Robert Corey, Kenneth Samuelson, Vernon Tsarides, John MacMillan, Paul Ford.
Absent from picture are: Charles Pickering, Raymond McLaughlin, James Averett, Roger LaBarre.

Hi-Y

Young men of outstanding character, high morals, and of all races, colors, and creeds comprise the membership of the Hi-Y club. The aim of these B. H. S. junior and senior boys is "to create, maintain, and extend throughout the school and community high standards of Christian character." It is a school group connected with the Y. M. C. A.; not a fraternity, secret society, or social organization. The Hi-Y, among other activities, published a Student Guide, conducted dances and other affairs, and took over the city government for a day. Under the leadership of President Charles Averett the group enjoyed a very successful year.

Judy Anderson, Carol Alexander, Nancy Battles, Grace Briggs, Louise Canelias, Carole Dinneen, Marilyn Douglas, Walter E. Foster, Elaine Geller, Ruth Greviskis, Marilyn Gross, Barbara Howard, Louise James, Robert James, Maristine Jess, Patricia Kelley, Mary Ann Leeberg, Adelle Leeder, Ann Lyons, Karen MacDonald, Mary Mansour, Carol Metcalf, Frances Metcalf, Claire Mongeau, Evelyn Murphy, Judy Murphy, Jane Nawrocki, Demetria Papacosta, Audrey Perrault, Natalie Peterson, Robert Phipps, Janet Perron, Jean Porter, Jane Pratt, Dorothy Raymond, Harriet Roscoe, Joyce Studley, Marilyn Tarasiewicz, Theresa Webby, Shelia Urist, Janet Yaffe, and Sandra Young.

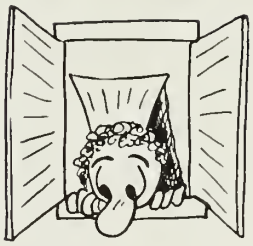

Dramatic Club

The Brockton High School Dramatic Club, the oldest club in the school, was organized into two groups in October. The number of each group was limited. Miss Ruth Stokes was adviser to group one and Miss Rose Condon, to group two. The program was mapped out for the year, and five one-act plays were assigned. Since Miss Stokes was busy with the class play and Miss Condon with the Christmas Pageant, pupil coaches were chosen to help the actors. All pageant angels were given parts in plays. The amateur Thespians gave creditable performances throughout the season. Miss Beatrice Bosworth was the coordinator; Mr. Arthur Long was the art director; Mr. John Metcalf directed the stagecraft boys; Miss Ruth Stokes and Miss Rose Condon were coaches.

Class of 1952

The Junior class officers took time out from their many activities and conferences with their adviser, Miss Elizabeth Elzbut, to pose for our yearbook.

They are, in the front row, left to right, Treasurer David Rodrigues, President Frederick Hayward, Vice-President Ann Forsberg, and Secretary Natalie Creeden. In the second row the Executive Committee consists of, left to right, Truly Bacas, Paul Ford, Alice Masson, John Fitzpatrick, and Muriel Wainwright.

Class of 1953

The newly elected Sophomore class officers are very busy these days learning the technique of guiding their class. They are from left to right in the first row Treasurer Richard Rosen, President Joseph Carnabuci, Vice-President Karen MacDonald, and Secretary Ruth Cowan. The Executive Committee consists of Paula Tsarides, Robert Phipps, Carl Miller, and Dorothy Raymond. Absent from the picture is Dorothy Johnson, a member of the Executive Committee. Miss Doris Hathaway is the class adviser.

Robert Beers, Beverly Benoit, Eleanor Busby, Jack Butler, Eleanor Gilmore, Richard Hall, Edward Haskell, John Hebshie, Edwin Jeffery, Ruth Jeffery, Barbara Kerwin, Philip Lavigne, Leona Marchand, Harold Martin, Richard Perrault, Russell Reed, Robert Roberts, Christine Rodophele, Harold Swanson, Berle Taylor, Eileen Tutty.

Stagecraft Staff

Although one of the least-mentioned clubs, the stagecraft staff really deserves three cheers. Through the unceasing efforts of these boys and girls, we were able to go abroad on the evening of the Class Play. With their help, the assembly hall became a paradise on the night of "Silhouette Swing." Of course, the members of the stagecraft staff, this year under the guidance of Mr. John W. Metcalf, Jr., do not confine their work to school activities. These young people are on hand to assist with scenery, lighting apparatus, and stage properties whenever the auditorium is used. Without their hard work no program could be conducted from the stage of B. H. S. Mr. Metcalf, director, is aided by Paul Papineau, student director, and Philip Skelly, assistant student director.

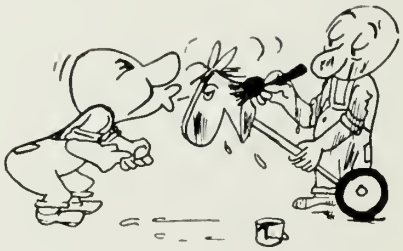

GIRLS
GYM

Vasil George, Robert Lanzetta, John Hamelburg, Edward Clairmont, Louis Marchegiano, Raymond Saba, Frank DiBari, Emanuel Lenoci, Philip O'Connell, John Prosper, Daniel Corbett, Arthur Whalen, Thomas Landry, Richard Hancock, Robert Perkins, Ronald Hermanson, Michael Ippolito, Wayne Asker, Raymond Lessard, Ralph Chesnauskas, Edward Moberg, Chester Eaton, Peter Asiaf, Richard Tamulevicz, Gregory Fossella, Salvatore Colombo, Anthony DiIulis, Joseph Josephs, Joseph Capachione, Anthony Sergio, Manager.

Football

Once again, the Brockton High football team enjoyed an excellent year, with eight wins, one loss, and one tie in the regular season. The high point of the 1950 season was the thrilling Thanksgiving Day victory over highly-touted and previously undefeated Waltham High. In post-season play, Brockton High lost to Saugus in the Manning Bowl at Lynn.

The Brockton line, which performed very capably in opening up its opponents' defenses, was instrumental in the fine record of the team. Ralph Chesnauskas and Ed Moberg at ends, Vasil George and Wayne Asker at tackle, Bob Perkins and Bob Lanzetta at guard, and Mike Ippolito at center formed a truly formidable line which was even further strengthened by such substitutes as Ray Lessard, Jack Hamelburg, Frank DiBari, Art Whalen, Ray Saba, and Lou Marchegiano. The deceptive, well-balanced backfield included Dick Hancock, Sonny Prosper, Phil O'Connell, Ronnie Hermanson, Sonny Lenoci, and Gregory Fossella.

Head Coach Frank Saba and Assistant Coaches George Ramacorti and William Parsons are deserving of only our highest praise for the excellent manner in which they handled our boys, both on and off the field, and also for the many hours which they put in to assure us of a Grade-A football team.

Virginia Benn, Helene Lyons, Patricia Croker, Joan Walsh, Bernadine Guereckis, Lois Stalk, Jacqueline Bunar, Patricia Romano, Marcia Clairmont, and Francine Gross.

Cheerleaders

From Eldon Keith Field to the hardwood of the Armory, and from Boston Garden to the halls of B. H. S., the inspired shouts and cheers for Brockton High echo endlessly. Thus the B. H. S. cheerleaders continue their fine work year after year. Again Mr. Montgomery's sparkling aggregation of vigorous energetic girls added enthusiasm to school sports, promoted sportsmanship in the students, and were certainly a credit to their school.

AUTUMN

Frank DiBari, David Claurette, Howard Dunsing, John Hopkins, John Tosca, Edward Adams, Alan Willis, Mr. Frank Swanson, Fred Clancy, Bradford Churchill, Philip O'Connell, Walter Spicer, Charles Eaton, Wayne Asker, Walter Egger, Jr., Mr. Arthur Staff.

Basketball

The Brockton High basketball team started off the season in high gear, dropping only one of its first eight games, and finished the season in good form with a record of ten victories and five defeats. The season's play was featured by many close encounters, with our team winning most of them. In the Eastern Massachusetts tournament Brockton lost to a powerful Somerville squad in the opening round. The team's fine showing was the result of the excellent play of guards Jack Hopkins and Howard Dunsing, center John Tosca, and forwards Ed Adams and Frank DiBari. They were capably relieved by Wayne Asker, Fred Robinson, Alan Willis, Phil O'Connell, and Dave Clauretie.

This was Coach Arthur Staff's last season at Brockton High School. During his thirty-eight years at Brockton, Mr. Staff has continually produced outstanding teams and his efforts have earned for him the statewide title "Dean of Basketball Coaches."

Bill Nawrocki, Charles Sample, Laury Hatch, John Johnson, John Blascewicz, Roger Simons, Fred Neagle, Donald Olson, Edward Couble, Tony Kazlauskas, Joseph Fulginiti, Arnold Snow, Roger Blanchard, D. Irving, Allen Belcher, Joseph Mython, Mike Irvollino, Lawrence Kendrew, Manager.

Hockey

Under the capable leadership of their new coach, Mr. Louis E. Principe, the Brockton High hockey team had another good year. During the regular season a record of four victories, three defeats, and two ties was compiled. Five of the regular starters also played in the all-star game on the South Shore squad against a North Shore team, and they performed very creditably. Coach Principe was much pleased with the team and believes that the enthusiasm which surrounded the squad this year should carry over until next year.

The first-stringers this year included Bill Nawrocki at center; Charles Sample, Laury Hatch, and John Johnson alternating at the wing positions; John Blazewicz and Roger Simmons on defense; and Fred Neagle as goal-tender. Others who were in some games were Donald Olson, Ed Couble, Tony Kazlauskas, Joseph Fulginiti, and Joseph Mythen.

RECORD

Beat Whitman, Milton, and Quincy (2)
Lost to Hingham and North Quincy (2)
Tied Milton and Whitman

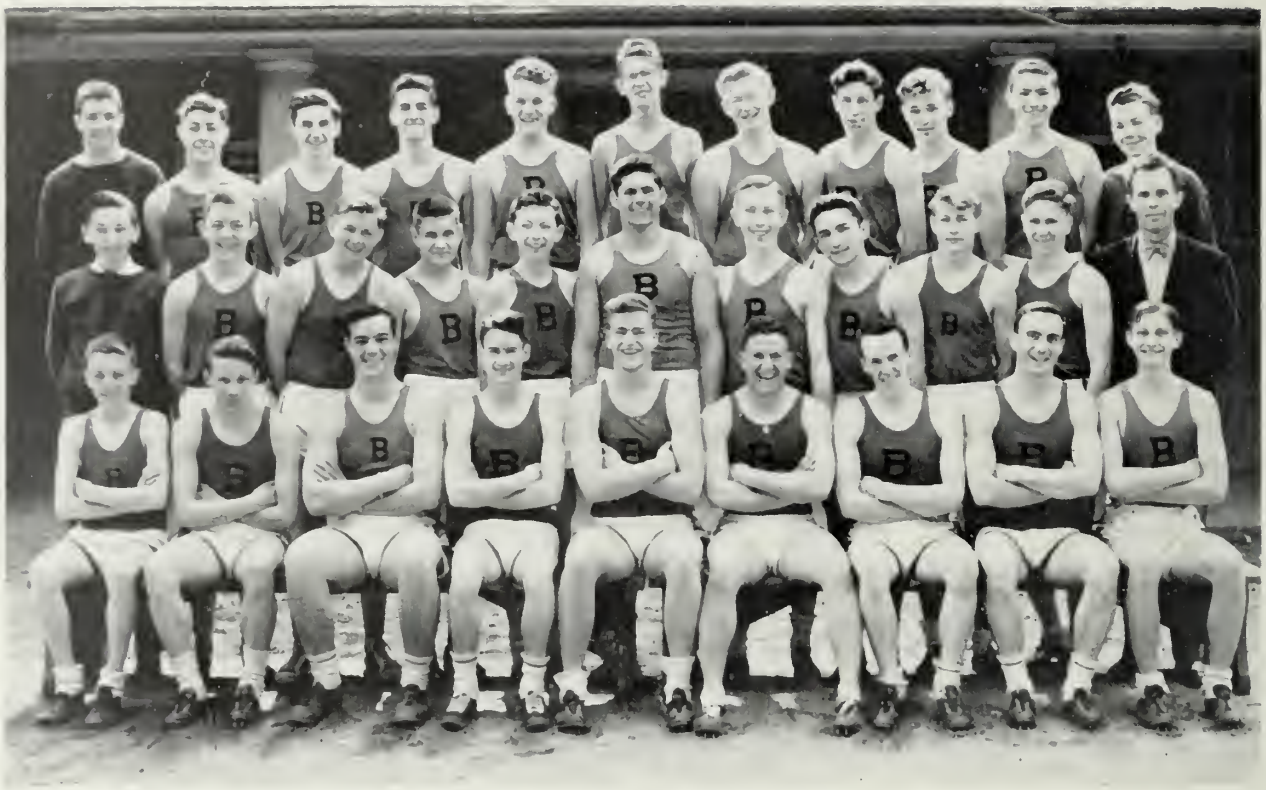

Ed Chirokas, Jack Parsons, Hal Foster, Bob Lanzetta, Larry Chafe, Fred Davis, Bob Reynolds, Kenny Samuelson, Karl Gulbrants, Ed Moberg, Frank LeBate, Allan Giovannini, John Turpin, Leo Carnabuci, Fred Hickey, Ed Clairmont, Brooks Cranshaw, Ed Fay, Al Poliseno, Jack Hamelburg, Ray Lessard.

Track

The indoor track team boys had another successful year under Coach Howard Sandrock as they outpointed Weymouth and lost to Malden. In the three meets at the Boston Garden in which they participated, they were third in the New England meet, took seventh place in the State Meet, and didn't score in the G.B.I. meet. In this meet, however, Ed Fay emerged as the sophomore champion, and Fred Hickey took third in the junior mile.

The outdoor track team started off the season with a lop-sided victory over Belmont, and then finished fourth at Newton in the quadrangular meet. The remaining meets are with Quincy, Brookline, Malden, Weymouth, and the State Meet. The team is showing constant improvement and should finish well.

Ed Chirokas and Jack Parsons competed in the high hurdles and Hal Foster and Bob Lanzetta took part in the low hurdles. While Larry Chafe, Al Poliseno, and Kenny Samuelson entered in the hundred yard dash, Frank LeBate and Fred Davis were in the two-twenty. Karl Gulbrants and Captain Ed Moberg in the four-forty, Allan Giovannini, Ed Clairmont and Leo Carnabuci in the eight-eighty, and Fred Hickey and John Turpin in the mile complete the track events.

In the field events, we have Ed Chirokas, Brooks Cranshaw and Ed Fay in the high jump, Hal Foster and Al Poliseno in the broad jump, and Jack Hamelburg, Bob Lanzetta, and Ray Lessard throw the shot put. This year's relay team, made up of Fred Davis, Al Poliseno, Larry Chafe, and Jack Parsons was among the best in the state.

Coach Sandrock is to be praised for the manner in which he has built up and improved the track team during the time that he has been at Brockton High.

FIRST TEAM—John Tosca, Francis McDonnell, Louis Thibeault, Joseph Powers, Richard Porter, Stirling Ingram.
SECOND TEAM—Allan Dushman, Laurie Hatch, Sabino Merra, Myles Dempsey, Thomas Williams, Louis Ciavarra, Joseph Lawson.

Golf

The Brockton High golf team under the direction of Coach Lloyd Avery has entered upon a season which promises to be among its best. The boys this year, with a record of five wins and no losses to date, are carrying on in the fine tradition of last year's squad which suffered its only defeat in the semi-finals of the schoolboy state golf tournament. Brockton has thus far defeated Walpole, Coyle, Brookline, Barnstable, and Sharon. The remaining matches include a second encounter with Coyle and Barnstable, two each with Dartmouth and Tabor, and a single match with Watertown.

The first team includes John Tosca, Francis McDonnell, Myles Dempsey, Louis Thibeault, Joseph Powers, Richard Porter, and Stirling Ingram. The second team, which has already won two of its five scheduled matches, consists of Allan Dushman, Laurie Hatch, Sabino Merra, Thomas Williams, Louis Ciavarra, Joseph Lawson, Walter Cohen, and Edward Couble.

Coach Avery, who is very high in his praise of this team, is looking forward to winning the Southeastern Massachusetts title, thereby gaining a berth in the State Tournament.

Lloyd Gilson, Charles Janson-LaPalme, Edward Feroli, Roger Ferrini, Paul Adams, Dave Clauretie, Dave Sharkey, Augie Stratoti, Lionel LaBelle, Bill Mullen, James Averett, Robert Reed.

Tennis

At the time of this writing, the Brockton High tennis team is in the process of playing out the intrasquad tournament. Coach August Wigren will choose a team of ten from among twelve candidates. They include seniors Lloyd Gilson, Charles Janson-LaPalme, Edward Feroli, Roger Ferrini, Paul Adams, Dave Clauretie, Dave Sharkey, Augie Stratoti, and Lionel LaBelle, juniors Bill Mullen and James Averett, and sophomore Robert Reed.

The squad has been weakened considerably by the loss of three boys. Jack Hopkins, who is working, will not be available for many of the matches, and Don Oliver, who started last year as number three man, is also working and will be unable to play. Robert Diamond, number four man last year, has left school. The team has been greatly hampered by the lack of courts for practice; it had the use of only one court until May 1. There is hope that in the future, sufficient courts will be built on the grounds of the new junior high school.

Although the prospects do not seem too bright, according to Coach Wigren, he is confident that his boys will overcome all obstacles and once again come up with a good season.

Phil O'Connell, Lou Marchegiano, John Prosper, Don Francis, Don Reynolds, Chuck Eaton, Lou Colombo, Sonny Lenoci, Ed Adams, Allan Willis, David Berglund, Richard Archer, Clyde Whitney, Frank Piveronas, Joe Fulginiti, Parker Richards, Fred McDermott, Dan Rock, Ralph Chesnauskas, Art Mousette, Don Harkins.

Baseball

Although the Brockton High baseball team got off to an unusually slow start, Coach Charles Holden is confident that improvement is sure to come with practice. Thus far, Brockton has a record of one victory over North Quincy and losses to Newton, Durfee, and Braintree. The remainder of the schedule includes second games with North Quincy, Durfee, and Braintree, single games with Dorchester and Quincy, and two games each with Weymouth, Taunton, Coyle, and New Bedford.

In the four games to date, the pitching has been rather erratic, but the fielding has been excellent. The starting lineup has Phil O'Connell at first, Lou Marchegiano at second, John Prosper, a co-captain, at third, and Don Francis at shortstop. Don Reynolds is the catcher and also a co-captain. In the outfield Coach Holden has Chuck Eaton, Lou Colombo, and Sonny Lenoci. The pitching staff includes Ed Adams, Allan Willis, Phil O'Connell, David Berglund, Richard Archer, and Clyde Whitney. The replacements are Frank Piveronas, Joe Fulginiti, Parker Richards, and Fred McDermott in the infield, Dan Rock behind the plate, and Ralph Chesnauskas, Art Mousette, and Don Harkins in the outfield.

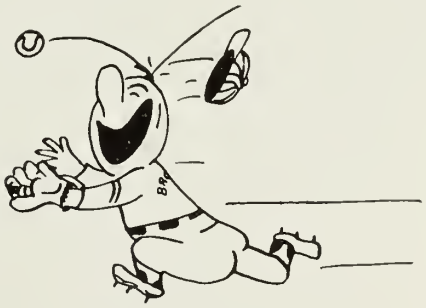

If the team is successful in winning most of its remaining encounters, it may have the opportunity to play in the annual Boston Sportswriters' Tournament.

George Girouard, Bob Ericson, Mike Iervolino, Robert O'Donnell, John Turpin, Gerald Portney, Peter Uzzo, Roy O'Connell, Fred Hickey, Larry Jones, Ray Carlson, George Lipper, Larry Maguire, Ronald Petite, Robert Newman, Bob Porrazo.

Cross Country

The cross country team, under the capable hand of Coach Harry Reuell, had a rather unsuccessful season in 1950. After ending the regular season with a record of five losses and one tie, the team entered the state meet at Franklin Park where it finished in tenth place. The consistent scorers were Fred Hickey, John Turpin, and Robert Seney.

Although the record of the team this year was rather disappointing, the situation is not so bad as it could be. With Co-captains Hickey and Turpin returning next year, Coach Reuell is looking forward to having an excellent season in 1951.

First row, left to right: Anne Brady, Corinne Oliver, Miss Doris Brooks, Joan Willis, Lena Perkins, Barbara Leggett.
Second row: Joyce Gorham, Claire Mongeau, Patricia Ness, Joan Milton, Nancy Vaughn, June Delaney, Patricia McNamara, Eleanor Sondeen, Nancy Sylvia, Martha Styles, Alice Masson, Suzanne Maclean, Hope Sumption, Nancy Cooper.
Third row: Helene Lyons, Lois Orcutt, Jean Dyer, Janet Powers, Patricia Leonard, Lois Stetson, Elaine DellaVolpe, Carol Johnson.

Girls' Sports Council

Each year when September rolls around a young junior or senior girl's fancy lightly turns to thoughts of the Sports Council. To become a member of the council candidates must pass a series of examinations consisting of rules, ethics, and general material concerning girls' sports. Duties assigned to members vary from officiating in sports and coaching junior high school basketball teams to timekeeping and scoring games. The work of the Girls' Sports Council is not easy; however, the reward is great. Few organizations can compete against the council in cooperation, initiative, sportsmanship, and industry.

An earnest member of the council can find in it a feeling of satisfaction, enjoyment, and much pride; for the Girls' Sports Council is truly an organization of which any girl would be proud to be a part.

Girls' Softball

Anne Brady, Joan Dunham, Jessie Hamilton, Marian Hamm, Ann Johnson, Carole Johnson, Helene Lyons, Patricia McNamara, Jean McGillis, Joan Milton, Claire Mongeau, Patricia Ness, Corinne Oliver, Lois Orcutt, Janet Powers, and Nancy Sylvia.

Field Hockey

Anne Brady, Nancy Cooper, Joyce Gorham, Pat Leonard, Catherine Long, Pat McNamara, Jean McGillis, Frances Metcalf, Joan Milton, Claire Mongeau, Pat Ness, Corinne Oliver, Lois Orcutt, Dorothy Pope, Nancy Sylvia, Joanne Willis.

Girls' Basketball

Anne Brady, Joyce Gorham, Carol Johnson, Patricia Leonard, Helene Lyons, Joan Milton, Patricia Ness, Corinne Oliver, Lois Orcutt, Claire Ouimet, Nancy Sylvia, Nancy Vaughn, Joan Walsh, and Jean Willis.

Volleyball

Valerie Berry, Dorothy Bourget, Judith Dunham, Joyce Gorham, Carole Johnson, Patricia Leonard, Helene Lyons, Claire Mongeau, Patricia Ness, Corinne Oliver, Lois Orcutt, Nancy Sylvia, Joanne Willis, Joan Walsh.

Patricia Leonard, Lois Orcutt, Nancy Sylvia, Joan Willis, Patricia Ness, Joyce Gorham, Claire Mongeau, Patricia McNamara, Nancy Vaughn, Helene Lyons, Anne Brady, Jesse Hamilton, Carol Johnson, Corinne Oliver, Joan Milton, Nancy Cooper.

"B" Sweatshirts

The athletic program at B. H. S. continues to expand. There are approximately five hundred girls participating in intramural sports. Each year awards are given to those girls who have compiled the necessary amount of points. Sweatshirts with an Old English "B" are given to girls with 125 points. This year there were 16 girls who earned the sweatshirts.

There is also another award, the coveted chenille "B", which is given to girls who accumulate 200 points. The points are obtained by regular attendance at intramural sports, playing on a championship team, serving as captain, and being a member of the Girls' Sports Council. The five girls who received the chenille "B" this year were Patricia Ness, Joan Willis, Patricia Leonard, Lois Orcutt, and Nancy Sylvia.

SENIOR ACTIVITIES

Historians

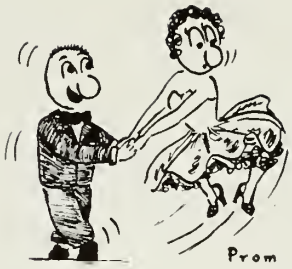

Prom

Prophets

Vocal Groups

Cheer Leaders

Instrumental Groups

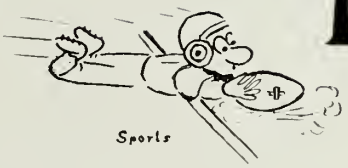

Sports

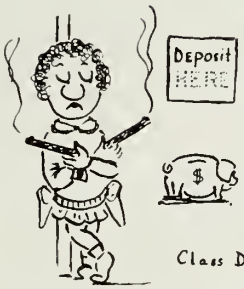

Class Dues Collectors

The Graduates

Senior Class Play

"Our Hearts Were Young and Gay"

Class Officers

Vice-President Carole Bourne, President Charles Pickering, Secretary Gloria Conzatti, and Treasurer Paul Campbell pose on the steps of B. H. S., after a Wednesday afternoon meeting with their adviser, Miss Pauline Hoit.

Executive Committee

Here are Carol Johnson, Joan Walsh, Frank Perkins, Edward Walsh, and David Sharkey taking time off from their duties as members of the Executive Committee.

"A Toast to Cornelia"

"En masse"

Cast of Characters

"Our Hearts Were Young and Gay"

(In Order of Appearance)

Steward	George Lipper
Mrs. Skinner	Janice Chaskes
Cornelia Otis Skinner	Ann Poulos
Otis Skinner	Nathaniel Shapira
Emily Kimbrough	Georgianna Chisholm
Purser	Bradford Churchill
Stewardess	Kathryn Kanevski
Dick Winters	William Mackin
Admiral	Edward Houlihan
Harriet St. John	Carol Cooper
Winifred Blaugh	Jane Cohen
Leo McEvoy	Roger Ferrini
Inspector	Jean O'Neil
Therese	Phyllis Zervas
Madame Elise	Setta Arevian
Monsieur De La Croix	Charles Janson-La Palme
Window Cleaner	Walter Foster

"Up in Arms"

"Ma and Pa"

"Drifting and Dreaming"

Silhouette Swing

"Tennis, Anyone?"

WINTER

Prophets

Taking time out from their crystal ball gazing are Prophets Vincent Zarrella, Gail Bryant, Barbara Bows, Joan Willis, Patricia Leonard, Vincent Ferrini, Suzanne Derosier, William Mackin, and Walter Foster.

Class Historians

Jean Hollis, Walter Spicer, Carol Johnson, Nancy Cooper, Claire Mongeau, and Carole Cooper.

Class History

Hear ye! Hear ye! Here follows the story of the class of fifty-one, the members of which now look back on their high school days with the fondest of memories. There are no more books to be shut with glee, as the long-awaited diplomas are now in our possession. However, we all feel a deep sadness, as we have trudged up the endless stairs and walked through the memorable corridors of Brockton High School for the last time as pupils.

Only three short years ago, rather confused and bewildered, we entered the maze of corridors and strange rooms which is Brockton High School. Whispers of "Have you been lost yet?" rose above the clatter of the lunch room. Never-

(Continued on next page)

theless, we soon came into our own, even to the extent of walking about with a swagger. Our Junior Varsity football team experienced an undefeated season, and our basketball team met few reverses. Sharing the glory of the varsity football team, Chuck Eaton, Vasil George, Dick Hancock, Bob Lanzetta, Sonny Prosper, and Al Santoro went to Miami to play in the Orange Bowl game. The Girls' Sports Council was formed that year, for which we would be eligible as Juniors. Our first class election named the following officers: President, Charles Pickering; Vice-President, Carole Bourne; Secretary, Gloria Conzatti; Treasurer, George Lipper. The Executive Committee was made up of Catherine Long, Gail Bryant, Joan Walsh, Lloyd Gilson, and Edward Walsh. In May that year some of the more musical members of the class traveled to New Bedford with the band, where it was rated highly; and the newly-formed Galloneers appeared on several musical programs. We had reason to be proud of our class banner in the '51 colors, maroon and white. As sophomores we participated in Field Day, awaiting the year when it would be held in our honor.

As Jaunty Juniors, we had more privileges, took a more lively interest in school affairs, and asserted our superiority over the underclassmen. Familiar names of classmates appeared in the athletic line-ups with spirited new cheerleaders to spur them on to victory. The girls began to hold their own as their athletic activities were expanded to include badminton and volleyball. In January the Junior-Senior social, "Snowball," was a great success. We shared the reflected glory of having the governor on Good Government Day from Brockton High School, even though we could not claim Donald Lindgren as a classmate. Once again, we elected officers, this time for the remaining school period. There were few changes with the exception of a new treasurer, Paul Campbell, and the following new members of the executive committee: David Sharkey, Carol Johnson, and Frank Perkins. Joan Walsh and Edward Walsh continued to serve on the executive committee. Although the seniors held the spotlight during graduation week, the juniors deserved much credit for the impressiveness of the exercises. Carrying white carnations, twenty-four girls in white gowns led the procession to the field, and twenty-four boys in dark suits and green ties served as ushers. Field Day was highlighted for us by the victory of our sprinters, who won the relay race. The close of school found us anticipating with enthusiasm Senior Sophistication.

As we entered for the third time Brockton High's now familiar halls, friendly greetings and shouts of welcome filled the air. The glamour of being a senior was accompanied by new responsibilities and attainments. A successful football team, who were guests at Manning Bowl in Lynn, gave us the kick-off for our final year. The Olivia de Havilands and Clark Gables had an opportunity to strut their stuff in "Our Hearts Were Young and Gay." The exceptional school spirit of the class of '51 was proved by the unusually successful "Silhouette Swing." Over 270 couples attended to swing and sway throughout the memorable evening. On the hoop court the Staff Boys proved themselves worthy of our lusty cheers and earned a bid to the Eastern Massachusetts Title Tourney. Once again we were distinguished, this time by being the first class to include Displaced Persons. In March we were proud to have Vincent Zarella journey to Boston as our Good Government Day representative.

As we now review these outstanding events of our school years, the joy we anticipated at having finished high school is replaced by a realization that a most important part of our lives has finally ended and by a desire to look ahead into future years. At this time we wish to express our gratitude to all those who have made our days in Brockton High School both successful and unforgettable.

Class Ode

Words by
GEORGE LIPPER

Music by
SONDRA COSTELLO

It's June of 1951;
Our goal has been attained.
Since fall of 1938,
Some knowledge we've obtained.
We've learned to study very hard,
To use intelligence,
And in our daily cares and work
To use our common sense.

A little while and we'll depart
And live o'er all the world—
A few at college; some at war
To keep our flag unfurled.
Some from our graduating class
Will gain bright fame—success;
And some will lead their humble lives
In peace and happiness.

It's June of 1951;
Our parting time is here,
But may we gather once again
To share our joys and cheer.
Until we reach that welcome day
In some near future year,
I hope for every one of you
Success is very near.

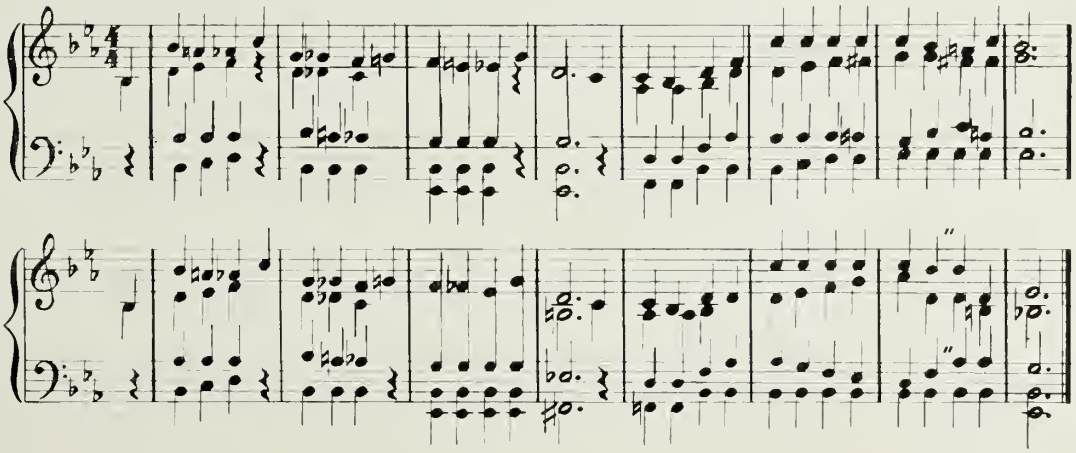

BROCKTON PUBLIC LIBRARY

Class Poem

MARY L. DOANE

Strive onward, youthful graduate,
And challenge every day anew.

Never forget the One above,
Who guides us with His Helping Hand.

Keep dear those memories gained at school,
Oh may their precepts never fade,

And may you only victory find
In all your quests for greater goals!

For fifty-one is not the end,
But just the dawn of dreams unfolding.

It marks the start of a new age
Of high ambitions to fulfill.

May faith and trust e'er lead you onward
To the nobler things in life.

And as twilight falls at last,
May the verdict be, "Well done."

—Mary L. Doane.

Appreciation and Success

Class Day Address, by Charles Pickering, Jr., Class President

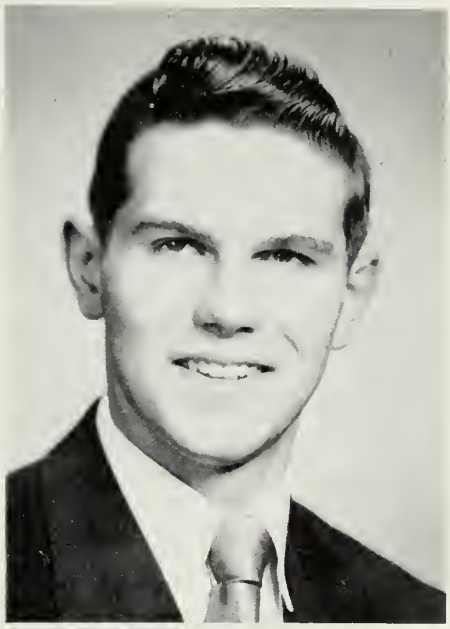

CHARLES PICKERING

Today, as you may know, is class day—a day on which those who are fortunate will reap their scholastic rewards, and all perhaps will sow the seeds of our future destinies. It is a day in commemoration of the twelve not-so-long years that we have been exposed to the opportunities of a liberal education such as that which is offered in democratic communities like ours.

I should like to enlarge on the reason why I chose to say "exposed," because when a young man reaches high school age, he realizes—or rather should realize—that an educational institution can not give anyone, no matter who he may be, an education. But, it can furnish the means and assistance by which one may become, to a certain degree, educated. This is perhaps somewhat irrelevant and immaterial to the purpose of the day. I shall reminisce for only a moment about the why's and wherefore's of our impending successful graduation.

We can not say that this completion of a high school education is a self-caused accomplishment, because there are a great many people who have contributed to the acquiring of this education and who have worked much harder than we. So, let us remember our parents or our guardians, who have sent us to school every day and wearied themselves immeasurably for the prime purpose of creating loyal American citizens—citizens that any mother or father would be proud to claim as sons and daughters. We must also give credit to our teachers who, in times of our disobedience, rightly reprimanded us, and in our need gave to us friendly assistance. Then there were our fellow students who afforded us constant companionship, and maybe there was a special friend who so often must be given a large share of the credit of our achievements.

We, as the younger generation, for the most part have been impatient, intolerant, and rebellious, but always there was someone who was a little more patient, a little more tolerant, and a little more understanding. One way in which we may make our appreciation known is by living useful lives.
In the average high school today, the student if he is so inclined can study in the scientific spirit the fundamentals of biology, physics, and chemistry. He can take an industrial course and learn to make, repair, and run things. He can learn something of art and the principles of architecture. He can study world history and be introduced to economics and the problems of business; and he can be trained to discuss the social and political problems of our day. There are cooking, sewing, and home-economics classes for girls. A wide choice of studies is offered in preparation for many types of vocations as well as for citizenship in this modern world. Our schools today offer courses not only to students who intend to work for degrees in colleges but also to those who select other types of education or who wish to begin at once the task of earning their living.

I have related these facts because in a democracy it is important that everyone be prepared for an ultimate goal, whether it be professional or industrial. This nation needs both able leaders and followers; these two groups are really dependent upon each other. A homely farm saying that demonstrates my reasoning particularly well states the following truth: "You will find the big potatoes are on top because there are a lot of little ones holding them up there." Indeed, we should thank God that for 173 years the United States and its

(Continued on page 100)

Excerpts from Class Oration

By NATHANIEL SHAPIRA

NATHANIEL SHAPIRA

It was the eminent Francis Bacon who once said: "Having freed our minds from the old theories, opinions, and common notions, we must approach the particular phenomena afresh, without bias, and with the innocent eyes of a child." Such erudition as this great Elizabethan mind demonstrated holds true in 1951, and is most likely to hold true forever. Too often we are prone to view things in a biased manner, things we see, hear, and deliberate about in our mundane existence. We have not reached that Utopian stage of perfection where man reserves his judgment until all the evidence is in.

—With such a philosophy before us, we consider our futures. There are those among us who think merely of the draft situation and the comparatively immediate future. Not one pupil must leave this institution of learning with the preconceived notion that there is nothing more for our class than horrible death on the battlefields of the world. To do so would be pessimistic folly. Rather we must remember to approach opinions and common notions afresh. Of course, we have a future before us! Let us not be like the mole in his subterranean burrow, groveling blindly in the darkness. The mole cannot be expected to see much with his limited vision. But we, as wide-awake human beings, can and must look beyond the horizon to a future of far greater promise, contentment, and fulfillment than this old world has ever known. Think of the advances in science, homes, literature, health, brotherhood, and political affairs of the world in the future. Perhaps we can look forward to a cure for cancer and infantile paralysis, lower-cost homes with more beauty, new and constantly changing ideas in literature, more healthy people, the abolition of slums, universal brotherhood among all races, and, above all, a firm world peace upon which we and our children can build our now seemingly hopeless dreams.

Class Banner

Banner designed by Donald Dacier

Class Motto

"In all our stride
keep God as guide"

Motto by Louise Howard

GRADUATES

CAROL JEAN ACKERMAN
188 Concord St.

Commercial. Activities: Student Council 2; Intramural Basketball 2, 3, 4. Interests: Swimming, basketball, softball, dancing. Future: Bentley School of Accounting.

MICHAEL JOHN ALTIERI
"Mike" 495 North Warren Ave.

Industrial Arts. Activities: Junior Usher 3; Intramural Volleyball 3. Interests: Fishing, hunting, football, baseball, bowling. Future: Northeastern University.

EDWARD JOSEPH ADAMS
"Ed" 36 Highland St.

General. Activities: Basketball 2, 3, 4; Baseball 2, 3, 4. Interests: Basketball, baseball, football. Future: Undecided.

EDWARD WALTER ANDERSON
"Doodle" 28 East Union St.

College Scientific. Interests: Horseback riding, football, baseball, basketball, roller skating, bowling. Future: United States Navy.

FRED HAROLD AKERBLOM
"Ack" 12 Hazel St.

General. Interests: Baseball, football, hunting, fishing basketball, hockey. Future: Navy.

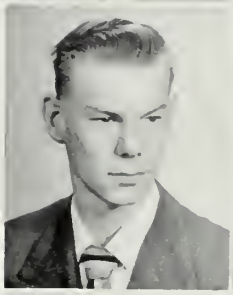

MARJORIE BLANCHE ANDERSON
"Little Red" 168 Perkins Ave.

Hospital Training. Activities: Basketball 2, 3, 4; Volleyball 3, 4; A Cappella Choir 2, 4; Badminton; Class Dues Collector 2, 3. Interests: Skating, music, Luther League—First Lutheran Church, dancing. Future: Brockton Hospital School of Nursing.

CAROL JANE ALEXANDER
"Kit" 285 Moraine St.

College Liberal Arts. Activities: Dramatic Club 2, 4; "Brocktonia" 3, 4; Class Play Committee 4; Library Monitors 4; Glee Club 2; A Cappella Choir 4. Interests: Music, science, English, knitting, cooking, dramatics, swimming, skating, baseball. Future: Medicine.

VIRGINIA GERTRUDE ANDERSON
"Ginny" 199 Hovendon Ave.

General. Activities: Basketball 3, 4; Field Hockey 3. Interests: Horseback riding, swimming, fishing, dancing, roller skating, bowling, music. Future: United States Naval Air Corps.

ERNEST WILLIAM ALEXANDER
"Blackie" 45 North Leydon St.

General. Interests: Swimming, boxing music, baseball, football. Future: Undecided.

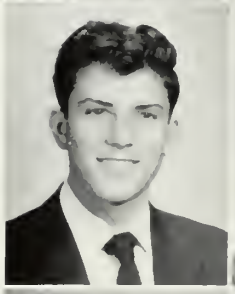

JANET RUTH ANDRESEN
48 Fulton St.

Commercial. Activities: Tumbling Team 2; Intramural Basketball 2; Girls' Glee Club 4. Interests: Basketball, dancing, horseback riding, bowling. Future: Clerical Work.

THERESA PAULINE ALLEN
"Terry" 184 Howard St.

Commercial. Activities: Yearbook Committee 4; Tumbling Team 2. Interests: Jr. Twentieth Century C. C., reading, dancing, movies, sports. Future: Office Work.

GORDON COLEMAN ANDREWS
"Andy" 53 French Ave.

Technical. Interests: Horseback riding, basketball, swimming, polo. Future: Machine Work, Navy.

JOAN J. ANGELOS
"Jo" **533 West Elm St.**

College Scientific. Activities: A Cappella Choir 2, 3, 4; Glee Club 2; Dramatic Club 2; Library Monitors 2. Interests: Maids of Athens, Rainbow, Brockton Festival Choral Group, Boston Red Sox, music, art. Future: Lasell Junior College.

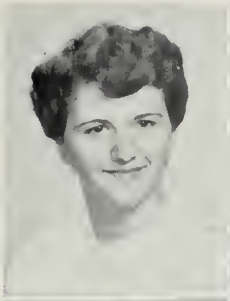

FLORENCE BACAS
"Flossie" **31 Lyman St.**

Commercial. Activities: Dramatic Club 2; Basketball 4. Interests: Basketball, music, tennis, Maids of Athens, swimming. Future: Secretarial Work.

SETTA AREVIAN
"Sett" **1264 Main St.**

College Scientific. Activities: Basketball 2, 3; Class Play 4. Interests: Music, art, tennis, ballet, swimming, dancing, football, A. Y. F., piano, driving. Future: Katherine Gibbs School, Secretary.

RUTH MARIE BAKUTIS
"Ruthie" **70 Alden St.**

College Scientific. Activities: Basketball 2, 3, 4; Tumbling Team 2; Volleyball 3, 4; Student Council 3; Class Play Usher 4. Interests: Jr. Twentieth Century C. C., St. Rocco's Sodality, basketball, swimming, dancing. Future: Nursing.

PATRICIA RENAUN ARMOR
"Pat" **952 North Main St.**

Teachers' College. Activities: Junior Usher 3. Interests: Rainbow, Tri-Hi-Y, sewing, knitting. Future: Framingham State Teachers' College.

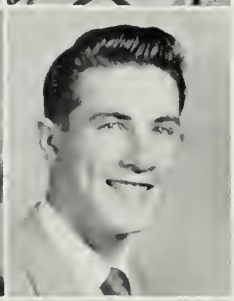

GEORGE ROBERT BALDWIN
"Big Bob" **772 Montello St.**

General. Activities: Football 2; Track. Interests: Baseball, football, swimming, hunting, flying, roller skating, music, working. Future: Construction Engineering.

SYLVIA LILLIAN ARTHUR
"Syl" **76½ Wyman St.**

Commercial. Activities: Motto Committee 4. Interests: Dancing, music, fashion designing, sports. Future: Undecided.

MARTHA ANN BAMFORD
"Marty" **93 Richmond St.**

General. Activities: Basketball; Class Dues Collector 3. Interests: Dancing, swimming, Rockne. Future: Undecided.

GUY WAYNE ASKER
139 Longwood Ave.

General. Activities: Football 2, 3, 4; Basketball 2, 3, 4; Track 2. Interests: Sports, eating, sleeping. Future: Undecided.

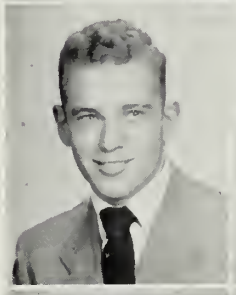

MEREDITH LOIS BANGS
"Mimi" **32 Carleton Ave.**

General. Activities: A Cappella Choir 2, 4; Student Council 4. Interests: Dancing, basketball, swimming. Future: Undecided.

CHARLES COLE AVERETT
"Chuck" **19 Poole Ave.**

College Scientific. Activities: Intramural Basketball 3, 4; Intramural Volleyball 2, 3; President Brockton Hi-Y 4; Junior Usher 3. Interests: DeMolay, Hi-Y, basketball, inter-church Tri-Hi-Y, sports, dancing. Future: Georgia Technical Institute.

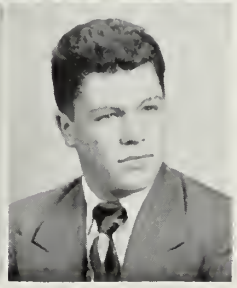

RICHARD JOHN BARRASSO
"Boris" **161 Grove St.**

Industrial Arts. Interests: Hunting, football, basketball. Future: Construction Work.

JANE ANNE BARRON
"Janie" **48 Copeland St.**

Hospital Training. Activities: Studen Council 3; Basketball (Captain) 2; Motto Committee 4; A Cappella Choir 2, 3. Interests: Jr Twentieth Century C. C., St. Margaret's Sodality, dancing, swimming, skating, horseback riding. Future: Nursing.

HOWARD BELLIN
"Howie" **172 Centre St.**

College Scientific. Activities: band 2, 3, 4; Orchesrta 2. Interests: Music, basketball, Y. M. H. A. Future: Massachusetts Institute of Technology.

ALICE LORRAINE BARTKUS
63 Arthur St.

Commercial. Activities: Part-time 4. Interests: Skating, dancing, swimming. Future: Secretary.

ERNEST ARTHUR BENDELL
"Ernie" **135 Myrtle St.**

General. Interests: Baseball, swimming, bowling. Future: Navy.

JOAN ELOYSE BASSETT
"J" **364 West Chestnut St.**

General. Interests: Basketball, softball, bowling, music, choir member, President of Senior C. E. Future: Teacher or Social Worker.

VIRGINIA ANN BENN
"Ginny" **1156 North Main St.**

College Scientific. Activities: Basketball 2, 3, 4; Cheerleader 3, 4. Interests: Swimming, piano, horseback riding, Jr. Twentieth Century C. C., Girls' Glee Club, sports, dancing, boating. Future: Wellesley.

DAVID STEWART BATES
"Lefty" **69 Ellsworth St.**

General. Activities: Baseball 2, 3, 4. Interests: Baseball, basketball, football, swimming, cards, volleyball, tennis, hunting, fishing, eating, sleeping. Future: United States Navy.

BEVERLY ANN BENOIT
"Bev" **26 Reservoir St.**

College Liberal Arts. Activities: Basketball 4. Interests: Music, dancing, basketball, Star Dust Inn. Future: Nursing.

BARBARA EVELYN BEERS
"Be-os" **16 Trenton St.**

Commercial. Activities: Student Council 1; Basketball 3. Interests: Roller skating, swimming, basketball, ice skating, Rainbow Girls. Future: The Williams School.

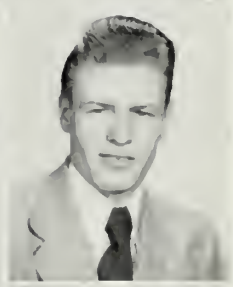

DAVID CARLTON BERGLUND
"Whiff" **24 Wellington St.**

General. Activities: Baseball 2. Interests: Baseball, hunting. Future: United States Navy.

STANLEY THEODORE BELASTOCK
"Teddy" **15 Lexington St.**

College Scientific. Activities: Cross Country 2, 3; Band 2, 3, 4; Orchestra 3. Interests: Swimming, diving, track, baseball, music, dancing, driving, television. Future: University of Massachusetts.

ROBERTA CLAIRE BERKOWITZ
"Bobbie" **62 Moraine St.**

Hospital Training. Activities: Class Play Usher 4. Interests: Young Judea, bowling, music, Club 51, Y. W. H. A. Future: University of Massachusetts.

HELEN LOUISE BERRY
1210 Warren Ave.

Academic. Activities: A Cappella Choir 2, 3; Christmas Pageant 2. Interests: Football, music, dancing, swimming, art. Future: Moderne School of Fashion and Design.

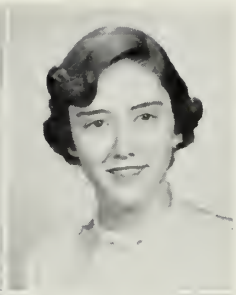

DOROTHY CAROLYN BOURGET
"Dorsy" 372 Prospect St.

Commercial. Activities: Girls' Glee Club 2; Basketball 2, 4; Volleyball 3. Interests: Boating, Rainbow Girls, basketball, Baptist Youth Fellowship, football. Future: Fisher School.

VALERE JOSEPHINE BERRY
"Chickie" 925 North Main St.

Commercial. Interests: Tennis, softball, baseball, basketball, swimming, "Y-Paps," football. Future: Clerical Work.

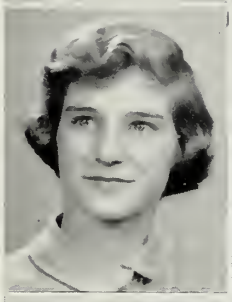

CAROLE MAE BOURNE
11 Division St.

College Liberal Arts. Activities: Class Vice-President 2, 3, 4; Majorette 3, 4; Junior Usher 3; Vice-President of Girls' Glee Club 2; Secretary of Constitution Committee 2; Intramural Basketball 2, 3, 4; Swimming 2. Interests: Dancing, skating, swimming, music, Rainbow, Rockne, basketball. Future: Katherine Gibbs.

NANCY ANN BLANCHARD
"Nan" 177 Pleasant St.

Commercial. Activities: Part-Time Worker; Y. W. C. A. Interests: Commercial art, swimming, piano, football, roller skating. Future: Stenographer.

BARBARA ELAINE BOWS
"Barb" 62 Ellis St.

Commercial. Activities: Basketball 2, 4; Field Hockey 2; Volleyball 2, 4; Student Council 4; Christmas Pageant 4; "Brocktonia" collector 4; Softball 4; Y. W. C. A. Interests: Basketball, dancing, volleyball, swimming, football, baseball. Future: Stenotype Institute.

JOHN VINCENT BLAZEWICZ
"Blake" 40 Bunker Ave.

College Scientific. Activities: Junior Varsity Football 2; Hockey 3, 4; Intramural Sports. Interests: Sports, movies, dancing, food, music. Future: College.

ANNE THERESA BRADY
791 Summer St.

Hospital Training. Activities: Field Hockey 3, 4; Basketball 2, 3, 4; Volleyball 3; Softball 3; Snaps and Info Committee 4. Interests: St. Margaret's Sodality, Rockne, dancing, swimming. Future: Nursing.

MARJORIE AMANDA BOLINDER
"Marjie" 29 Tilden St.

General. Activities: "Brocktonia" Collector 2, 3; Class Dues Collector 4; Yearbook Committee 4; A Cappella Choir 2, 3; Nominating Committee 2. Interests: Roller skating, dancing, swimming, football, Y. W. C. A. Future: Comptometer School.

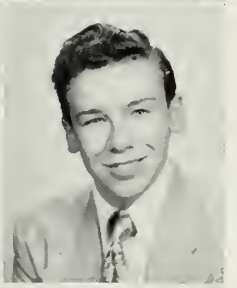

LOUIS JAMES BRADY
34 Enterprise St.

College Scientific. Activities: Tumbling Team 2. Interests: Swimming, football, tumbling, drawing. Future: College.

LEONARD BOURAS
253 Prospect St.

College Liberal Arts. Activities: Junior Usher 3; Yearbook 4. Interests: Baseball, football, reading, theatre. Future: Harvard.

JOAN FRANCES BREEDEN
730 Main St.

General. Activities: Class Play Usher 4; Secretary in Webster, Texas 2. Interests: Travel, swimming, basketball, football, roller skating, ice skating. Future: Physiotherapy.

DOROTHY ELIZABETH BREWSTER
"Betty" 185 Spring St.

College Scientific. Activities: Volleyball 3. Interests: Music, field hockey, knitting, swimming, science, nursing, interior decoration. Future: College.

GAIL NANCY BRYANT
"Breeze" 104 Market St.

College Liberal Arts. Activities: Executive Committee 2, 3; Intramural Basketball 2, 4; Swimming 2; "Brocktonia" 2, 3, 4; Christmas Pageant 4; Class Play Committee 4. Interests: Roller skating, piano, organ, sports, swimming, bowling. Future: Katherine Gibbs.

DOLORES CLAIRE BRIDES
"Dolly" 25 Brides Pl.

College Scientific. Activities: Basketball 4; Ring Committee 4. Interests: Swimming, dancing, art, basketball, knitting, driving, football. Future: Dental Nurse.

ERNEST GRAHAM BUCK
"Red" 93 Pleasant St.

General. Interests: Music, swimming. Future: United States Navy.

ARLENE LOUISE BRIDGEWOOD
"Bunny" 12 Lenox St.

Commercial. Activities: Christmas Pageant 4. Interests: Swimming, softball, bowling, dancing, Young People's Fellowship, roller skating. Future: Secretary.

MARCELLA ANN BURKE
"Mickey" 127 Myrtle St.

General. Class Ring Committee 4. Interests: Dancing, skating, swimming, football, Y. W. C. A. Future: Secretarial School.

GERTRUDE ELIZABETH BROOKS
"Brooksie" 9 Forest Ave.

Commercial. Activities: Retail Selling 4. Interests: "Debs and Owls," dancing, bowling, swimming, basketball, knitting, roller skating. Future: Retail Selling.

ELEANORE GLADYS BUSBY
"Buzz" 473 Howard St.

Hospital Training. Activities: Band 4. Interests: Dancing, knitting, skating, basketball, field hockey, football. Future: Wilson School.

RICHARD ASHLEY BROWN
"Brown" 30 Lenox St.

College Scientific. Interests: Trips, swimming, skating, machines. Future: College.

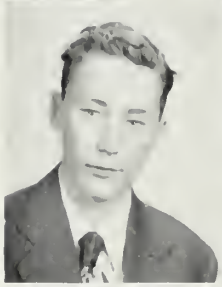

CAROLE ELIZABETH BUTLER
84 Forest Ave.

Commercial. Activities: Retail Selling 4. Interests: Dancing, swimming, bowling, basketball, music, "Owls and Debs." Future: Retail Selling.

THOMAS JOSEPH BROWN
"Tommy" 834 North Montello St.

Technical. Activities: Student Council 2; Track Team 2. Interests: Automobiles sports dancing, swimming. Future: Northeastern.

SYLVIA BYER
18 Plymouth St.

College Liberal Arts. Interests: Dancing, bowling, swimming, Y. W. H. A., Y. M. H. A., Club 51, Young Judea. Future: Beautician.

ROBERT FRANCIS CAHILL
"Bob" **14 Rutland St.**

College Liberal Arts. Activities: Track Team 2, 3, 4; Christmas Pageant 4. Interests: Boating, horseback riding, basketball, swimming. Future: Amherst College.

ALBERT GARLAND CALEF
"Al" **29 Emmet St.**

Industrial Arts. Interests: Football, baseball, hunting, fishing, automobiles. Future: Architect.

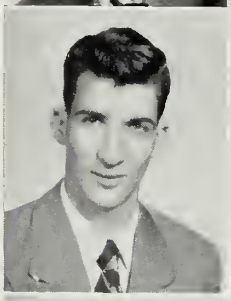

JOAN MARIE CALLAHAN
239 North Warren Ave.

College Scientific. Activities: Library Monitor 2, 3; Christmas Pageant 3, 4. Interests: Reading, traveling, dancing, music, football. Future: Bridgewater State Teachers' College.

MARY ROSE CALLAHAN
"Moe" **372 North Warren Ave.**

Commercial. Activities: Snaps and Info Committee 4; Christmas Pageant 2. Interests: Basketball, baseball, swimming, dancing, roller skating. Future: Secretary.

PAUL DOUGLAS CAMPBELL
"Curly" **19 Woodland Ave.**

College Liberal Arts. Activities: Student Council 2; Treasurer of Class 3, 4; President of Southeastern District of Hi-Y; Vice-President of Two State Hi-Y Cabinet; Intramural Basketball. Interests: Sports, Hi-Y Clubs; Tri-Hi-Y Clubs. Future: Tufts.

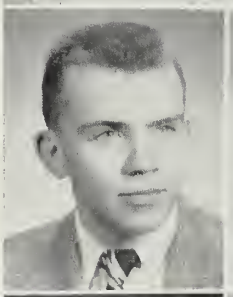

ROBERT WINSLOW CANFIELD
"Bob" **263 West Elm St.**

College Scientific. Activities: Baseball 2, 3; Intramural Basketball 1, 2; Basketball 3; Rifle Team 2 (Roosevelt High School in Yonkers, New York). Interests: Sports. Future: College.

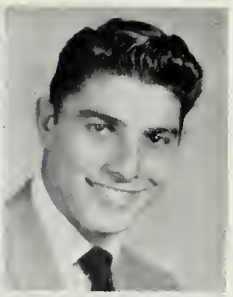

GENO CARMEN CAPOZZI
58 Tripp Ave.

Industrial Arts. Interests: Football, baseball, basketball, swimming, skating, dancing, singing, camping, wood-working. Future: State Trooper.

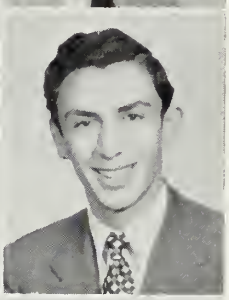

LEO DAVID CARNABUCI
"Lee" **15 Coburn St.**

Commercial. Activities: President of Male Chorus 4; A Cappella Choir; Galloneers; Male Chorus; Quartet. Interests: Dancing, roller skating, singing. Future: Conservatory of Music.

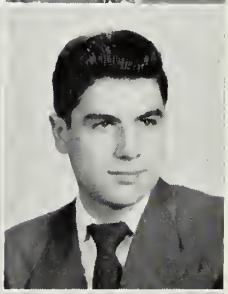

RICHARD JOHN CATRAMBONE
"Richie" **39 Farrington St.**

General. Activities: Intramural Volleyball 3, 4. Interests: Cars, baseball, football. Future: Undecided.

RUTH OLIVE CESARINI
"Mousie" **155 Ellsworth St.**

Commercial. Activities: Basketball 2; Nominating Committee 3, 4; Retail Selling 4. Interests: "Owls and Debs," dancing, skating, singing, swimming, basketball, knitting, football. Future: Retailing School.

JANICE ANNE CHASKES
"Jan" **31 Park Rd.**

College Liberal Arts. Activities: Library Monitor 2, 3; Basketball 2; Nominating Committee 2; "Brocktonia" Room Collector 2, 4; Senior Class Play 4; "Brocktonia" 3, 4; Yearbook Staff 4. Interests: Music, swimming, horseback riding, reading, Club 51, knitting, Y. M. H. A. Future: University of Massachusetts.

MADELEINE GLORIA CHASSEY
"Maddy" **256 Court St.**

Commercial. Activities: Girls' Glee Club 2; Junior Usher 3; Ring Committee 4; Retail Selling 4. Interests: Dancing, modeling, music, bowling, tennis, basketball, swimming. Future: Retailing School.

BRADFORD CHURCHILL
"Brad" 230 Warren Ave.

College Scientific. Activities: Football 2; Basketball 4; Class Play 4; Intramural Basketball 3, 4. Interests: Sports, boating, hunting, fishing. Future: College.

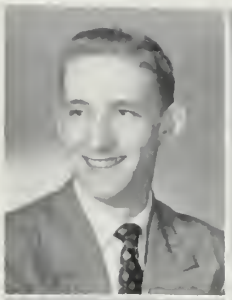

GEORGIANA JEANETTE CHISHOLM
"Georgie" 809 North Montello St.

Commercial. Activities: Glee Club 2; Basketball 2; Class Play 4; Part-Time Worker 4. Interests: Basketball, swimming, dancing, volleyball, Rockne. Future: Bookkeeper.

LOUIS MARINO CIAVARRA
"Lou" 50 Thorny Lea Ter.

General. Activities: Golf 2, 3, 4. Interests: Baseball, golf, football. Future: Massachusetts Institute of Technology.

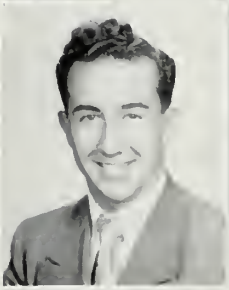

EDWARD DAVID CLAIRMONT
"Ed" 112 Hill St.

College Scientific. Activities: Football 2, 4; Indoor and Outdoor Track 2, 3, 4; Cross Country 3. Interests: Horseback riding, football, baseball, track, bowling. Future: Boston University.

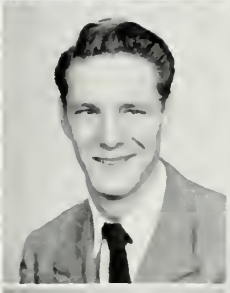

JOHN FRED CLANCY
22 Wellington St.

General. Interests: Fishing, hunting, baseball, basketball, football. Future: Undecided.

KATHRYN CLARK
"Kappy" 87 Oak St.

Teachers' College. Activities: Class Dues Collector 3, 4; Treasurer of Library Monitors 3, 4; Basketball. Interests: Tri-Hi-Y, dancing, bowling, piano, tennis, swimming. Future: Framingham State Teachers' College.

NANCY LANE CLARKE
"Nan" 19 Stone Hill St.

Household Arts. Activities: Basketball 2; Junior Usher 3. Interests: Dancing, swimming, Rainbow Girls, sewing. Future: Designer.

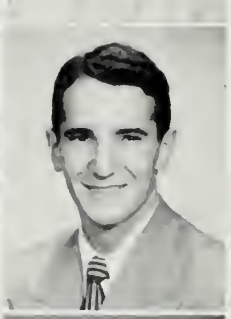

DAVID MARSHALL CLAURETIE
"Dave" 65 Ellis St.

General. Activities: Basketball 3, 4; Tennis 2, 3 (Co-Captain); Junior Usher 3; Christmas Pageant 4. Interests: Basketball, Navy, Y. M. C. A. Future: College.

JANE CLAIRE COHEN
18 Revere St.

College Liberal Arts. Activities: Student Council 4; Yearbook 4 (Editor in Chief); "Brocktonia" 3, 4; Band 2, 3; Class Play 4; Dramatic Club 2; Washington-Franklin Award 3. Interests: Y. W. H. A., sailing, roller skating, photography. Future: Radcliffe.

SYLVIA ANN COHEN
"Syl" 386 Spring St.

College Liberal Arts. Activities: Basketball 2, 4; Library Monitor 2; Junior Usher 3. Interests: Bowling, dancing, horseback riding. Future: Boston School of Dental Nursing.

JUDY ANN COLE
253 Ash St.

General. Interests: Horseback riding, swimming, art, tennis, ping-pong. Future: Artist and Writer.

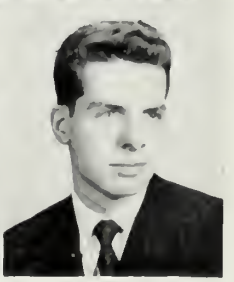

THOMAS MILES COLE
253 Ash St.

College Scientific. Activities: Intramural Basketball 2, 3; Home Room Treasurer 2, 3; Hi-Y 2, 3, 4. Interests: Guns, hunting, cars. Future: College.

LOUIS ROBERT COLOMBO
"Sonny" **60 Brook St.**

General. Activities: Baseball 3, 4. Intramural Basketball 2, 3, 4. Interests: Sports. Future: Trade School.

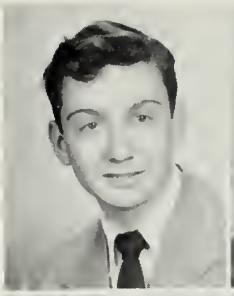

WILLIAM JAMES CONDON
"Billy" **11 Banks St.**

General. Activities: Class Dues Collector 2; Nominating Committee 2; Student Usher 2; Intramural Volleyball 3 (Captain); Intramural Softball 3 (Captain). Interests: Cars, guns, baseball. Future: Undecided.

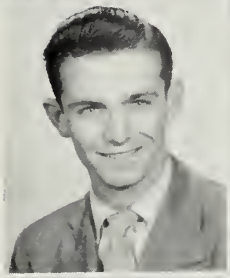

DORIS MARGARET CONEFREY
"Dot" **15 Quincy St.**

Commercial. Interests: Tennis, Jr. Legion of Mary, roller skating, poetry, writing, baseball, reading. Future: Convent of the "Sisters of Mercy."

JAMES PHILLIP CONLEY
"Jimmie" **5 Bates St.**

General. Interests: Football, baseball, swimming, hunting. Future: Wentworth.

ANN LOUISE CONNOLLY
31 Myrtle St.

Hospital Training. Activities: Basketball 2, 3; Swimming 2. Interests: Jr. Twentieth Century C. C., dancing, knitting. Future: Boston City Hospital.

RICHARD DAVID CONNOLLY
"Dick" **49 Weston St.**

College Scientific. Activities: Band 2; Track 2; Orchestra 2. Interests: Basketball, football, baseball, roller skating, art, music, dancing. Future: Commercial Art.

GLORIA EMMA CONZATTI
177 Pleasant St.

College Scientific. Activities: Class Secretary 2, 3, 4; Dues Collector 2; Junior Usher 3; "Brocktonia" Collector 3. Interests: Records, Boston Red Sox, camping, dancing, Rockne, Jr. Twentieth Century C. C. Future: Kathleen Dell.

CAROLE FLORENCE COOPER
"Cal" **250 Market St.**

General. Activities: Nominating Committee 3; Junior Usher 3; Basketball 2, 4; Class Play 4; Ring Committee 4; "Brocktonia" Cartoonist 4. Interests: Swimming, basketball, roller skating. Future: Kathryn Gibbs School.

DOROTHY BEATRICE COOPER
"Dot" **250 Market St.**

College Liberal Arts. Activities: Nominating Committee 2; Class Play Usher 4; Tumbling 2; Basketball 4; A Cappella Choir 2. Interests: Dancing, singing, bowling, swimming, ice skating, reading, basketball. Future: Bridgewater State Teachers' College.

NANCY HAVILAND COOPER
"Nance" **31 Neal St.**

General. Activities: Field Hockey 3, 4; Tumbling 2; Volleyball 3, 4; Class Play Usher 4; Girls' Sport Council 3, 4; Student Council 2; Glee Club 2. Interests: Swimming, tennis, camping, bicycling, skiing, piano, Christian Endeavor. Future: Bridgewater State Teachers' College.

RALPH MELVIN COOTS
"Sonnie" **770 Main St.**

Commercial. Activities: Male Chorus 2, 3; Galloneers 2, 3, 4; Retail Selling 4. Interests: Bowling, singing. Future: Undecided.

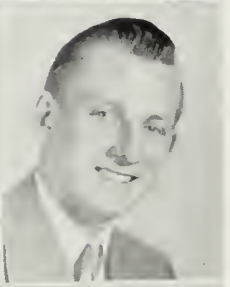

DANIEL PETER CORBETT
"Dan" **166 Fairview Ave.**

College Liberal Arts. Activities: Varsity Football 3, 4; Junior Varsity Football 2; Freshman Football 1. Interests: Football, baseball. Future: College.

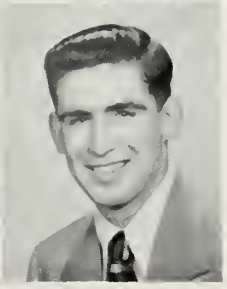

ROBERT DAVID COREY
"Bob" **78 Oak St.**

College Scientific. Activities: Hi-Y, Junior Usher. Interests: Dancing, swimming, tennis, photography, basketball, skating. Future: Boston University.

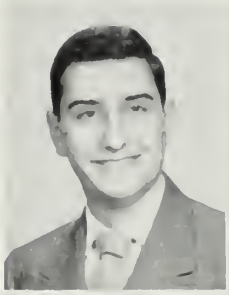

ALAN CARLTON CORNWALL
"Aly" **32 Macy Ave.**

Teachers' College. Activities: Band 3, 4; Orchestra 2. Interests: Music, horseback riding, swimming, baseball. Future: Undecided.

JOHN CORT
"Gin" **94 Cherry St.**

General. Interests: Football, baseball. Future: Undecided.

SONDRA EILEEN COSTELLO
"Sandy" **254 Market St.**

Teachers' College. Activities: A Cappella Choir 2, 3, 4; Basketball 2, 3, 4; Badminton 4; Class Dues Collector 4. Interests: Music, badminton, basketball, dramatics. Future: Bouve Physical Education School.

EMILE GUSTAVE COTE, JR.
"Tootie" **71 Wilder St.**

General. Activities: Jr. Varsity Football 2; Hockey 3, 4; Track Team 2. Interests: Roller skating, dancing. Future: Marine Corps.

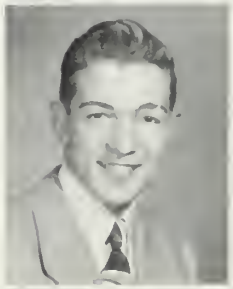

ANN FRANCES CREED
31 Fairmount Ave.

General. Activities. Basketball 2, 3, 4; Student Council 2; A Cappella Choir 3. Interests: Basketball, swimming, skiing, dancing, skating, knitting, art, music. Future: Business School.

JEANNETTE PAULINE CREEDEN
"Jeannie" **45 Plymouth St.**

Commercial. Activities: Basketball 2; Student Council 3, 4; Class Dues Collector 4; "Brocktonia" 2; Part-Time Worker 4. Interests: Football, basketball, ping-pong, swimming, dancing, records. Future: Secretary.

PATRICIA FRANCES CREEDEN
"Pat" **20 Lyman St.**

General. Activities: Band 2, 3; "Brocktonia" Collector 4. Interests: Dancing, roller skating, basketball, swimming. Future: Business School.

FRANCES LOUISE CREMEN
"Frannie" **9 Oakdale St.**

College Liberal Arts. Activities: Basketball 2, 3, 4. Interests: Jr. Twentieth Century C. C., Sodality and Choir, Tri-Hi-Y, sports, music, German language. Future: Regis College.

PATRICIA ANN CROKER
"Pat" **195 Spark St.**

Commercial. Activities: Basketball 2, 3, 4; Tumbling Team 2; Cheerleader 2, 3, 4 (Co-Captain 4); Volleyball 3, 4 (Captain 4); Junior Usher; Class Dues Collector 3, 4; Christmas Pageant 4; Field Hockey 2; Dramatic Club 4. Interests: Sports, knitting, dancing, painting, Jr. Twentieth Century C. C. Future: Burdett College.

BEVERLY ANN CRONIN
"Bev" **26 Taylor Ave.**

Commercial. Activities: Part-Time Worker 4. Interests: Sports, reading, knitting, roller skating, dancing, C. Y. O. Future: Office Work.

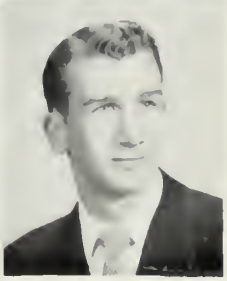

ROBERT JAMES CRUISE
"Bob" **162 Florence St.**

General. Activities: Intramural Volleyball 3, 4. Interests: Football, basketball, dancing, cars, swimming, building. Future: Undecided.

EDWARD FRANCIS CUMMINGS, JR.
"Eddie" **601 Main St.**

Commercial. Activities: International Relations 2; "Brocktonia" Collector, 3; Retail Selling, 4. Interests: Music, dancing, reading. Future: Retailing.

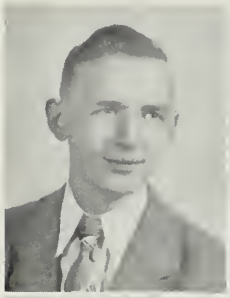

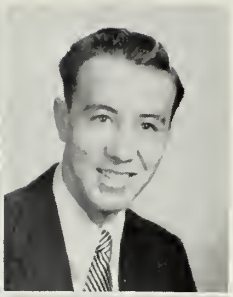

DONALD ROLAND DACIER
"Don" **16 Lexington St.**

Commercial. Activities: Class Banner 2; Junior Usher 3; "Brocktonia" Art Staff 4; Retail Selling 4. Interests: Oil painting, sketching, tennis, horseback riding. Future: Undecided.

EDWARD JOSEPH CURLEY, JR.
"Curley" **168 Myrtle St.**

General. Activities: Intramural Basketball 3, 4; Hi-Y; Intramural Volleyball 3, 4. Interests: Basketball, golf, swimming, boating. Future: Salesman.

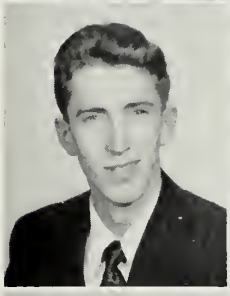

BARBARA LUCILLE DANILOFF
"Babs" **52 Newton Ave.**

Commercial. Activities: Part-Time Worker 4. Interests: "Y-Debs," sports, knitting, oil painting, drawing, piano, traveling. Future: Burrows Business School.

MARY ANN CURRY
137 Winter St.

College Liberal Arts. Activities: Basketball 3, 4; Snaps and Info Committee for Yearbook 4; Class Play Usher 4. Interests: Basketball, Jr. Twentieth Century C. C., swimming, dancing, piano. Future: Massachusetts General Hospital.

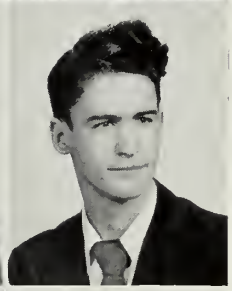

FRED ALVIN DAVIS
"Sha" **109 North Main St.**

College Scientific. Activities: Track 3, 4. Interests: Baseball, football, basketball, hockey, swimming, camping. Future: Northeastern University.

EDITH JANE CUSHMAN
"Edie" **18 Winthrop St.**

Household Arts. Interests: Dancing, sewing, cooking. Future: Marriage.

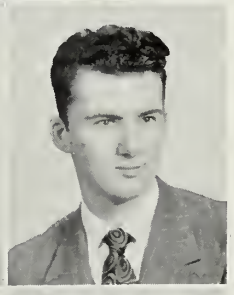

JOHN EDWARD DAVIS
146 Manomet St.

College Scientific. Activities: Football 2; Track 2. Interests: Football, swimming. Future: Army Air Force.

NICOLA ANTHONY D'AGOSTINO
"Nicky" **68 Fuller St.**

Commercial. Activities: Galloneers; A Cappella Choir; Male Chorus. Interests: Singing, football, skating, bowling, piano, baseball, basketball. Future: Mechanic.

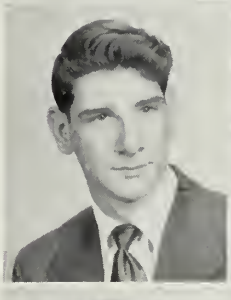

ANNA MARIE DE FALCO
"Dee" **102 Lyman St.**

College Liberal Arts. Interests: Roller skating, swimming, dancing, bowling, baseball, basketball, tennis. Future: Bridgewater State Teachers' College.

DOLORES AUGUSTINE D'ALESSIO
"Dolly" **102 Lawrence St.**

Commercial. Activities: Class Dues Collector 2; Yearbook Staff (Advertising) 4. Interests: Anita Garibaldi Lodge, Daughters of Italy, bowling, volleyball, basketball, dancing. Future: Business School.

SUZANNE MARIE DEROSIER
"Sue" **68 Prospect St.**

College Scientific. Activities: "Brocktonia" 2, 3, 4 (Advertising Manager 4); Student Council 2, 4 (Vice-President, 4); Good Government Day Representative 3; Glee Club 2; Class Play Committee Chairman 4; Junior Usher; New England Poetry 3. Interests: Dancing, tennis, baseball, bowling, Jr. Twentieth Century C. C., music. Future: College.

JOHN WILLIAM DESMOND
"Desie" **164 Belmont St.**

General. Interests: Swimming, boxing, football, basketball, hunting, racing boats. Future: Undecided.

MARGARET EVELYN DICKINSON
"Peggy" **16 Stewart Ave.**

Hospital Training. Activities: A Cappella Choir 4; Nominating Committee 3. Interests: Horseback riding, bowling, roller skating, music, dancing. Future: Undecided.

MARIA ROSE DI FIORI
"Fifi" **21 Hawthorne St.**

Academic. Activities: Basketball 2; Yearbook Staff 4; Volleyball 2. Interests: Basketball, hockey, music, swimming, bowling. Future: Nursing.

MARY LOUELLA DOANE
89 Hayward Ave.

College Liberal Arts. Activities. Library Monitor 3, 4. Interests: Bowling, tennis, swimming. Future: Undecided.

ELIZABETH ANNE DONAHUE
"Bette" **23 East Ashland St.**

College Liberal Arts. Activities: Student Council 3; Library Monitor 3, 4 (Secretary, 3); Basketball 2, 3, 4. Interests: Basketball, tennis, bowling Jr. Twentieth Century C. C., roller skating. Future: University of Massachusetts.

JOHN ROBERT DONAHUE
"Jack" **41 Hemlock Ave.**

Commercial. Activities: Retail Selling, 4. Interests: Baseball, football swimming. Future: Business

JOHN PATRICK DONOVAN
"Feeney" **29 Skinner St.**

Commercial. Interests: Baseball, basketball, dancing, theatre. Future: Undecided.

AUDREY CAROL DONDERO
513 Crescent St.

General. Activities: Basketball 2. Interests: Skating, dancing, swimming, basketball. Future: Brockton Hospital School of Nursing.

RICHARD ARCHIE DOULETTE
"Dick" **241 Ash St.**

General. Interests: Boating, swimming, hunting, automobiles. Future: United States Army Engineers.

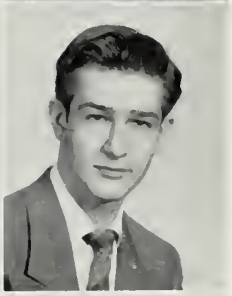

JOHN NICHOLAS DOVARAS
"The Greek" **55 Wheeler Ave.**

General. Activities: Male Chorus 2, 3, 4 (Secretary 4); Galloneers 3, 4; A Cappella Choir 3, 4; Band 4. Interests: Singing, saxophone, clarinet, dancing, sports. Future: Musical Career.

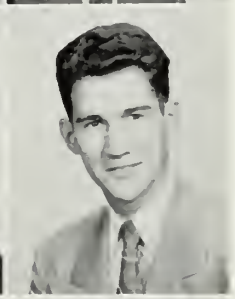

RICHARD FRANCIS DUFRESNE
"Duke" **19 Kingman St.**

College Scientific. Activities: Intramural Basketball; Intramural Volleyball. Interests: Sports, radio. Future: Undecided.

JUDITH CAROLE DUNHAM
"Judy" **548 Pleasant St.**

Hospital Training. Activities: Basketball 2, 3, 4; Softball 3; Volleyball 3, 4; Badminton 4. Interests: Rockne, Rainbow Girls, U. Y. F., Church Activities, dancing, roller skating nursing, bowling, sports. Future: Peabody Home for Crippled Children.

HOWARD ELSWORTH DUNSING, JR.
"Buddy" **102 Thurber Ave.**

College Scientific. Activities: Basketball 2, 3, 4; Junior Usher 3; Christmas Pageant 4. Interests: Sports. Future: College.

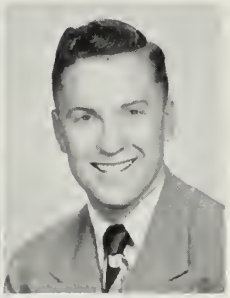

WALTER ANDREW EGGER
"Walt" **253 West Chestnut St.**

Industrial Arts. Activities: Basketball 2, 3; Track 2; Ring Committee 4; Class Dues Collector 3; Basketball Manager 4. Interests: Basketball, ping-pong, cranberry bog, architectural constructions. Future: Wentworth Institute.

NORMAND CHARLES DUPRE
"Norm" **42 Gifford St.**

General. Activities: Hi-Y 3; Junior Usher 3. Interests: Electronics. Future: United States Coast Guard Electrical School.

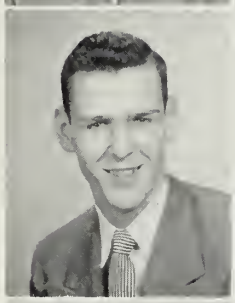

VLADAS EDMUND EIKINAS
"Walter" **32 Canton St.**

College Scientific. Activities: Photography for Yearbook 4; Hi-Y 4. Interests: Photography, basketball, music, dancing. Future: College.

EDWARD FRANCIS DURANT
"Big Ed" **743 Montello St.**

General. Activities: Hockey 3; Intramural Volleyball 3. Interests: Hockey, roller skating, dancing, swimming, football, baseball. Future: Wentworth Institute.

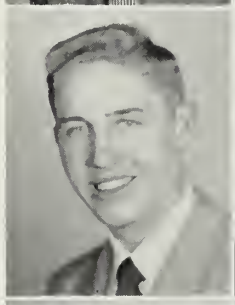

MARILYN BETTY EISGRAU
"Merry" **22 Revere St.**

College Liberal Arts. Activities: Dramatic Club 2; "Brocktonia" 3, 4; Class Play Committee 4; Yearbook Literary Staff 4. Interests: Y. M. H. A., Y. W. H. A., dramatics, music, camping, hiking, sketching. Future: College.

BLANCHE CONSTANCE DURSO
380 Centre St.

Commercial. Interests: Roller skating, dancing, swimming. Future: Telephone Operator.

JUDITH ANN ELLIS
"Judy" **153 Manomet St.**

Commercial. Interests: Roller skating, dancing, Rainbow, basketball, Y. W. C. A. Future: Williams Business School.

CHARLES EVANS EATON
"Chuck" **69 Greenfield St.**

College Liberal Arts. Activities: Football 2, 3, 4; Baseball 2, 3, 4; Junior Usher; Track 2. Interests: Sports. Future: College.

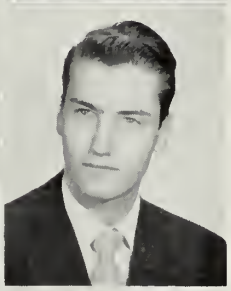

RICHARD CHARLES EMERY
463 Pleasant St.

General. Interests: All sports. Future: Undecided.

BEVERLY ANN EDWARDS
"Bev" **123 Morse Ave.**

Hospital Training. Activities: Dues Collector 3; Student Council 3. Future: Nursing.

MARY PATRICIA EMORD
33 Waldo St.

College Liberal Arts. Activities: Basketball 2; Library Monitor 2, 4. Interests: Jr. Twentieth Century C. C., Tri-Hi-Y, dancing, swimming. Future: Bridgewater State Teachers' College.

ROBERT WILLIAM ENGLISH
"Joe" **212 Newbury St.**

General. Interests: Football, hockey, basketball, baseball, classical music. Future: Musical Career.

ROBERT HENRY FERRANTI
"Franne" **31 Nye Square**

Industrial Arts. Interests: Sports, automobiles. Future: Mechanics.

PHYLLIS G. EONAS
"Phyl" **45 Moraine St.**

College Scientific. Activities: Class Dues Collector 3; Junior Usher 3; Library Monitor 2; Basketball 2, 3, 4; Hockey 3. Interests: Basketball, swimming, Boston Red Sox, baseball. Future: Secretarial Work.

ROGER LOUIS FERRINI
"Rajah" **61 Fern Ave.**

College Scientific. Activities: Band 2, 3; President of Student Council 4; Senior Class Play 4; Intramural Sports 2, 3, 4; Tennis 3, 4; Orchestra 2. Interests: Music, skating, swimming, dancing. Future: Norwich University.

LEONA PEARL EUKITIS
"Lee" **109 Arthur St.**

Teachers' College. Activities: Basketball 2, 3, 4; Volleyball 4. Interests: Typing, plants, records, sports. Future: Bridgewater Teachers' College.

VINCENT FERRINI
"Vin" **1248 Pleasant St.**

College Scientific. Activities: Band 2, 3, 4; Nominating Committee 3; Yearbook Photographic Staff 4; Volleyball 3. Interests: Art, music, swimming, table tennis, badminton. Future: Designing.

FRANK MIKE FAMELI
"Thumper" **96 Packard Way**

General. Activities: "Brocktonia" Collector 2, 3; Student Council 4. Interests: Sports, dancing, auto mechanics. Future: Auto Mechanics.

VIRGINIA ANN FITZPATRICK
"Ginny" **30 Fairfield St.**

College Liberal Arts. Activities: Library Monitor 2, 3, 4 (Treasurer 2, Vice-President 3, 4), "Brocktonia" Collector 3; Junior Usher 3; Massachusetts Girls' State 3; Yearbook Staff 4; Basketball 2. Interests: Jr. Twentieth Century C. C.; Honorary Member of Woman's Club, Honorary Member of Twentieth Century C. C., skating, basketball, tennis. Future: Trinity College.

DOROTHY MAY FENNER
"Dotty" **90 Highland St.**

Commercial. Activities: Part-Time Worker 4; Class Dues Collector 4. Interests: Luther League, dancing, skating, knitting, sports, music, Y. W. C. A. Future: Secretarial School.

MARIE JANET FLAHERTY
"Flip" **39 Ash St.**

College Liberal Arts. Activities: A Cappella Choir 2, 3; Glee Club 3. Interests: Music, dancing, skating, swimming, Jr. Twentieth Century C. C. Future: Boston University.

EDWARD JOSEPH FEROLI
"Eddie" **273 Pleasant St.**

College Scientific. Activities: "Brocktonia" 4; H. Y. 4; Band 2, 3. Interests: Tennis, swimming, dancing, bowling, music. Future: Massachusetts College of Pharmacy.

JANE ELEANOR FLYNN
104 Clinton St.

General. Activities: Girls' Glee Club 2. Interests: Jr. Twentieth Century C. C., dancing, skiing, football baseball, tennis, hockey, swimming, Y Clubs. Future: Boston University.

RONALD EDWIN FORSBERG
"Fuzzy" **31 Bernice Ave.**

College Scientific. Activities: Football 2; Track 2; Intramural Basketball 3; Intramural Volleyball 3. Interests: Skiing, boating, swimming, baseball, basketball. Future: Thayer Academy.

HAROLD EDWIN FOSTER
"Hal" **401 Moraine St.**

College Scientific. Activities: Band 2, 3; Track 2, 3, 4; Basketball 3, 4; Intramural Volleyball 3. Interests: Skiing, music, baseball, mathematics. Future: Massachusetts Institute of Technology.

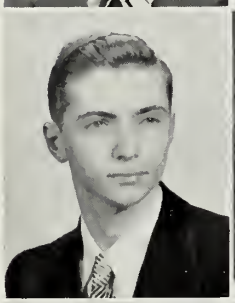

WALTER EDWARD FOSTER
"Wally" **17 Tremont St.**

General. Activities: Dramatic Club 2, 4; Foreign Relations Club 2; Band 3, 4; Constitution Committee 2; Class Play 4. Interests: Football, jigsaw puzzles, nature, music. Future: Undecided.

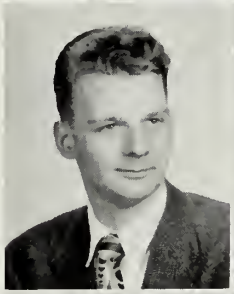

DONALD ALBERT FRANCIS
"Franny" **66 French Ave.**

Commercial. Activities: Baseball 2, 3, 4; Cross Country 2, 3, 4; Retail Selling 4. Interests: Baseball, basketball, football, automobiles. Future: Business School.

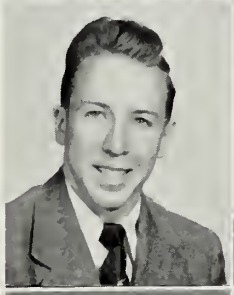

LORRAINE FRANZEN
"Lorrie" **122 Leach Ave.**

Commercial. Interests: Skating, roller skating, basketball, dancing. Future: Undecided.

RICHARD ALBERT GAGE
"Dick" **818 Montello St.**

General. Interests: Mechanics, photography, basketball, roller skating, swimming. Future: Trade School.

GLENDA ANN GALANTE
"Glen" **32 East Ashland St.**

Commercial. Interests: Dancing, skating, basketball, baseball, bowling. Future: Undecided.

ELIZABETH ANN GALE
"Betty" **114 Newbury St.**

General. Activities: Choir 2; "Brocktonia" Collector 2. Interests: Dancing, photography, skating, art. Future: Art or Business School.

VIRGINIA GALLANT
"Ginny" **181 Pleasant St.**

Commercial. Activities: Part-Time Worker 4; "Brocktonia" Collector 4. Interests: Dancing, swimming, roller skating, sports. Future: Secretary.

MARGARET ELIZABETH GARDNER
44 Oak St.

College Liberal Arts. Activities: Basketball 2. Interests: Music, reading. Future: College.

JOYCE ELIZABETH GARLAND
"Jo-Jo" **135 Manomet St.**

Commercial. Activities: Play Committee for Senior Class Play 4. Interests: Sports, square dancing, writing, reading, Rockne Association, Rainbow Girls, Youth Fellowship, camping. Future: Junior College.

MILDRED FRANCES GASSE
"Millie" **601 Summer St.**

Commercial. Interests: Dancing, swimming, ice skating. Future: Telephone Company.

ELAINE JEANNE GELLER
"Lane" **61 Winnifred Rd.**

Commercial. Activities: Dramatic Club 2, 3, 4; "Brocktonia" News Staff 3, 4; "Brocktonia" Collector 2; Snaps and Info Committee 4; Part-Time 4; Class Play Ticket Committee 4. Interests: Plays, basketball, baseball, dancing, popular music, bowling. Future: College.

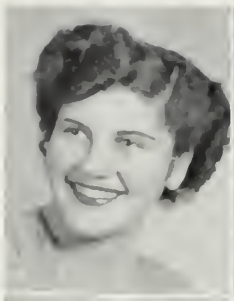

LLOYD GILSON
"Brillo" **257 Prospect St.**

College Scientific. Activities: Band 2, 3, 4; Executive Committee 2; Tennis Team 3, 4; "Brocktonia" 4. Interests: Tennis team, sailing, rowing, band, electronics. Future: Massachusetts Institute of Technology.

JULIA GEORGE
"Julie" **30 East Battles St.**

Commercial. Activities: Part-Time 4; Basketball 2. Interests: Swimming, horseback riding, drawing, baseball, football, skiing, skating. Future: Secretary.

DOROTHEA MELANESE GIROUARD
"Dottie" **42 Melrose Ave.**

Hospital Training. Activities: Basketball 2, 3; "Brocktonia" 2; Girls' Choir 3; Volleyball 3. Interests: Basketball, piano, painting, dancing, roller skating, Jr. Twentieth Century C. C. Future: New England Telephone and Telegraph Company.

VASIL STERGIN GEORGE
"Bill" **29 Fern Ave.**

General. Activities: Football 2, 3, 4 (Co-Captain 4); Baseball 2. Interests: Football, baseball, basketball, dancing. Future: College.

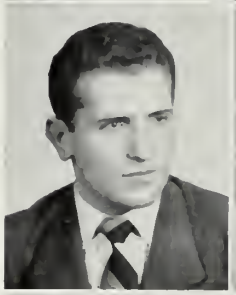

MARGARET JANE GLAVIN
"Peggy" **44 Huntington St.**

Teachers' College. Activities: Tumbling Team 2; Basketball 3; Girls' Glee Club 2; Jr. Twentieth Century C. C.; Tri-Hi-Y. Interests: Sports, dancing, music, children, books. Future: Undecided.

ELAINE JEANNE GERMAINE
"Elaine" **166 Melrose St.**

College Scientific. Activities: Girls' Glee Club 3. Interests: Skating, dancing, music, sports. Future: Secretarial School.

BEVERLY MAE GOODWIN
"Bev" **18 Burrill Ave.**

General. Activities: Basketball 2; Softball 2; Class Basketball Team 3; Intramural Championship Team 3. Interests: Dancing, swimming, golf, softball. Future: Airline Stewardess.

JOHN CHARLES GILLIS
"Jigger" **15 Hancock St.**

General. Activities: Intramural Basketball 3, 4; Volleyball 2, 3. Interests: Basketball, baseball, dancing, automotive mechanics, football, softball. Future: Undecided.

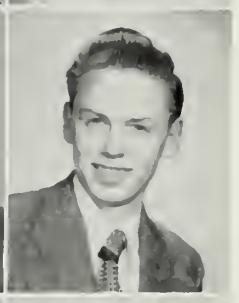

KENNETH COOK GORDON
"Kenny" **218 Pleasant St.**

Industrial Arts. Interests: Mathematics, physics, electrical work. Future: Telephone Engineer.

ELEANOR RUTH GILMORE
"Ele" **107 Vesey St.**

Teachers College. Activities: A Cappella Choir 2, 4; Library Monitor 2, 3, 4; "Brocktonia" Collector 4; "Brocktonia" Advertising Staff 4; Stagecraft 4; Motto Committee 4; Basketball 2; Poetry Award 3. Interests: Rainbow Girls, sports, roller skating, music, writing, swimming. Future: Library Training.

JOYCE CAROLYN GORHAM
1129 West Elm St. Extension

College Scientific. Activities: Basketball 2, 3; Volleyball 3, 4. Interests: Rockne Club. Future: Marriage.

PAULINE ELEANOR GORMAN
"Paula" **12 West Park St.**

Commercial. Interests: Roller skating, swimming, dancing, writing, Rockne. Future: Bookkeeping.

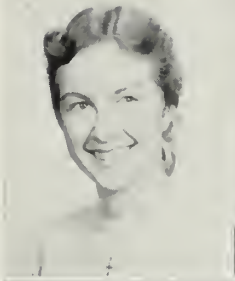

BERNARDINE ELIZABETH GURECKIS
"Deanie" **94 Claremont Ave.**

Teachers' College. Activities: Basketball 2, 3, 4; Dues Collector 2; Nominating Committee 2; Yearbook Snaps and Info Committee 4; Cheer Leader 3, 4. Interests: Basketball, football, Jr. Twentieth Century C. C. Future: College.

JAMES GOURGOURIS
"Greek" **27 Farrington St.**

General. Activities: Football 2; Intramural Basketball 2, 3; Volleyball 2, 3. Interests: Basketball, dancing, baseball, football. Future: Undecided.

BARBARA MARY GUSTAFSON
"Gussie" **11 Mason St.**

Commercial. Activities: Class Play Committee 4; Part-Time Worker 4; Art. Interests: Roller skating, ice skating, dancing, swimming, basketball. Future: Secretarial School.

LOIS IRENE GREEN
"Lo" **46 Ford St.**

Commercial. Activities: Basketball 2. Interests: Sports, dancing, music, swimming. Future: Undecided.

DONALD ROBERTS GUSTAFSON
"Gus" **127 Newbury St.**

General. Activities: Cross Country Team 3; Constitution Committee 2; Intramural Basketball and Volleyball Teams 3. Interests: Football, basketball, collecting sport books. Future: Navy.

JOHN BOLISLAW GRIGAITIS, JR.
"Gregory" **25 Amherst St.**

College Liberal Arts. Interests: Skating, baseball, football, running movie cameras, bowling. Future: Massachusetts College of Pharmacy.

BEATRICE ROSE HALLISEY
"Bea" **30 Taylor Ave.**

Commercial. Activities: A Cappella Choir 2, 3; Basketball 4; Volleyball 3; Class Dues Collector 2. Interests: Nominating Committee Jr. Twentieth Century C. C.; music, dancing, tennis, C. Y. O. Future: Secretarial Work.

DOROTHY MAE GRIMES
"Dot" **56 Boylston St.**

College Liberal Arts. Activities: Basketball 2, 3, 4; Class Dues Collector 2; Class Play Ticket Committee 4. Interests: Jr. Twentieth Century C. C., music, swimming, basketball, horseback, dancing. Future: Katherine Gibbs.

EDWARD LAWRENCE HALLISEY
"Ed" **486 Warren Ave.**

College Liberal Arts. Interests: Boxing, baseball, football, Y. M. C. A. Future: Boston University.

CLAIRE MADELINE GRINDELL
35 Clarence St.

College Liberal Arts. Activities: Basketball 2, 3, 4; Volleyball 3. Interests: Sports, Porter-Hi. Future: Secretarial School.

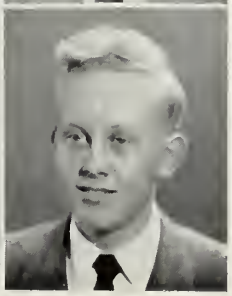

NILS GUSTAV HALLQUIST
"Gus" **10 Carlisle St.**

College Scientific. Activities: Band 2, 3, 4; Orchestra 2; Stagecraft 2. Interests: Brockton Ski Club, swimming, football, hunting, accordian playing, roller skating, stock car racing, Luther League, bowling, photography, pizza. Future: College.

MERRILYN HAMEL
"Hamy" 97 Laureston St.

Commercial. Activities: A Cappella 2; Basketball 2, 3, 4; Softball 4; Volleyball 4. Interests: Swimming, dancing, Y. W. C. A. Future: Bank Work.

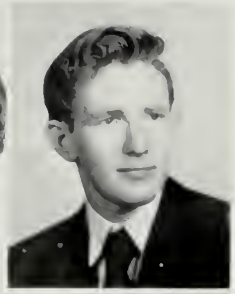

DONALD JAMES HARKINS
"Carrots" 492 Summer St.

General. Activities: Baseball 3; Intramural Sports, Basketball 2, 3, 4; Volleyball 3, 4. Interests: Baseball, basketball, tennis, track. Future: United States Navy.

JESSIE CRAIG HAMILTON
22 Court St.

Hospital Training. Activities: Basketball 2, 3, 4; Volleyball 3, 4; Softball Class Team 3; Hockey 4; Sports Council 3, 4. Interests: Sports, Rockne Club, B. Y. F. at First Baptist Church. Future: St. Luke's School of Nursing.

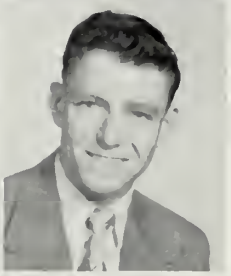

WILLIAM FREDERICK HARRIS, JR.
"Bill" 768 Warren Avenue

Industrial Arts. Interests: Boxing, swimming, walking, track, and baseball. Future: Undecided.

MARION ELSIE HAMM
33 Skinner St.

Commercial. Activities: Basketball 2, 3, 4; Softball 3, 4; Volleyball 3; Glee Club 2. Interests: Music, basketball, swimming. Future: Secretarial Work.

PHYLLIS MAY HARWOOD
"Phyl" 27 Franklin St.

Commercial. Interests: Sports, dancing. Future: Secretarial School.

CAROL ANN HAMMERQUIST
30 Edson St.

Commercial. Activities: Volleyball 3; Part-Time Work 4. Interests: Basketball, football, baseball, ice skating. Future: Office Work.

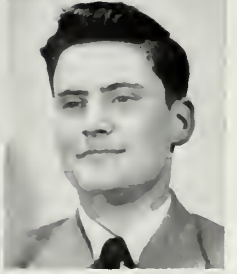

DONALD ERFORD HASTINGS
"Don" 51 Market St.

General. Activities: Band 2, 3, 4; Male Chorus 2, 3, 4; A Cappella 4; Galloneers 4. Interests: Sports, music, television. Future: Music and Entertaining.

RICHARD FRANCIS HANCOCK
"Dick" 4 William St.

General. Activities: Football 2, 3, 4; Baseball 2. Interests: Football, baseball, basketball, swimming, boxing, dancing, music. Future: Undecided.

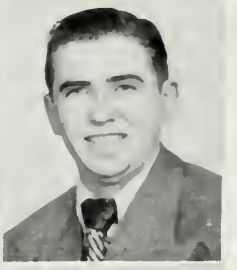

HAROLD AMBROSE HATCH, JR.
"Hatchie" 11 Crescent Ave.

General. Activities: Stagecraft 2, 3, 4; Operator of Public Address System in Hall 2, 3, 4. Interests: Swimming, hunting, fishing, sports, woodworking, radio. Future: Radio Engineering.

GEORGE EDWARD HANSON
"Georgie" 42 Waldo St.

General. Interests: Boating, fishing, hunting, water skiing, auto racing, aviation, engines, radio, swimming, speedboat racing. Future: Aircraft.

ELECTRA HELEN HATZIS
521 West Elm St.

College Liberal Arts. Activities: Library Monitor 2, 3; Dramatic Club 2, 4; "Brocktonia" 2, 3, 4; Yearbook 4; Class Play 4; "Brocktonia" Collector 2, 4; Christmas Pageant 4. Interests: Music, tennis, basketball, dancing, Rainbow Girls. Future: Boston University.

JOAN MARIE HAYWARD
725 Belmont St.

Commercial. Activities: A Cappella Choir 2, 3, 4; Basketball 2; Christmas Pageant 3; Student Council 3; Nominating Committee 2; Hockey 3. Interests: Dancing, swimming, bowling. Future: Undecided.

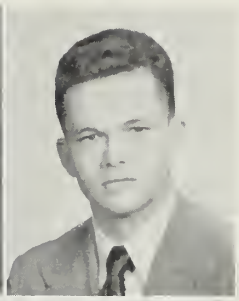

ROBERT LORINE HOLLIS
"Bob" **25 Martland Ave.**

General. Activities: Football 2, 3. Interests: Dancing, swimming, boating, baseball, repairing outboard motors, driving car. Future: United States Navy.

MELODYE AUDREY HEATH
"Mel" **86 Tribou St.**

Commercial. Activities: Student Council 2; A Cappella Choir 2, 3; Class Play Committee 4. Interests: Dancing, music, swimming, bowling, skating. Future: School of Music.

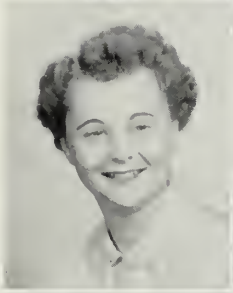

KENNETH FRANCIS HOLMES
"Snooker" **28 Rutland Sq.**

Industrial Arts. Interests: Basketball, tennis, baseball, bowling, machines, badminton, ping-pong. Future: School.

JOHN RUSSELL HENNESSEY
"Jack" **433 Ash St.**

College Liberal Arts. Activities: "Brocktonia" 2, 3, 4; International Relations Club 2; Dramatic Club 2. Interests: Sports, music, hobbies. Future: Holy Cross.

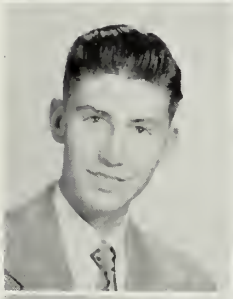

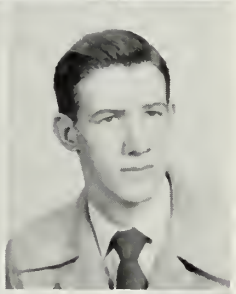

WILLIAM HENRY HOLMES
"Bill" **3 Menlo Ave.**

Technical. Activities: School Work. Interests: Horses, basketball, football, baseball. Future: Crane Operator.

RUTH DOROTHEA HILL
"Red" **135 Forest Ave.**

Hospital Training. Activities: A Cappella Choir 2; Glee Club 2; Music in American Life. Interests: Music, chemistry. Future: Nurse.

JOHN CONNELL HOPKINS
"Hoppy" **242 West St.**

College Liberal Arts. Activities: Basketball 2, 3, 4; Tennis 2, 3, 4; Track 2, 3, 4; Hi-Y 2, 3; Junior Usher 3; Christmas Pageant 4. Interests: Sports, reading, movies. Future: Springfield College.

JOAN LOUISE HILLSTROM
"Borneo" **161 Tribou St.**

Commercial. Activities: Junior Usher; Part-Time Worker; Y. W. C. A.; Luther League; Dramatic Club 4; Christmas Pageant 4. Interests: Dancing, roller skating, football, knitting, music. Future: Secretarial School.

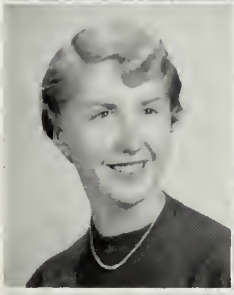

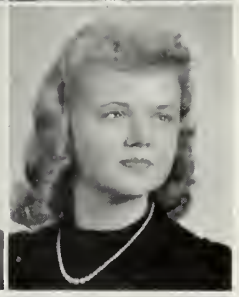

BARBARA ANN HOWARD
"Barbie" **395 Belmont St.**

Household Arts. Activities: Woman's Club 4; Dramatic Club (Pageant) 4; Library Monitors' (Constitution Committee) 4; Business Staff (Advertising) 4; Yearbook and Photo Staff 4; Usher 4; Class Play 4; Basketball 2, 3, 4. Interests: Dancing, skating, basketball, sewing, cooking, swimming, bowling, golf, singing, drawing, reading, traveling. Future: Airline Stewardess.

JEANNE LILLIAN HOLLIS
96 Echo St.

College Liberal Arts. Activities: Hockey; Basketball; Swimming; Volleyball. Interests: Roller skating, music, Rainbow Girls. Future: Undecided.

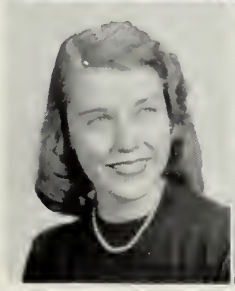

LOUISE THERESA HOWARD
187 West Chestnut St.

College Liberal Arts. Activities: A Cappella Choir 2; Student Council 4. Interests: Organ, roller skating, needlework. Future: Saint Elizabeth's Hospital.

JOYCE LORRAINE HOWE
"Joy" **195 Quincy St.**

Commercial. Activities: Basketball 2, 3; Volleyball 3. Interests: Dancing skating bowling, knitting, store work, swimming. Future: Office Work.

BARBARA ANN HUMPHREY
"Barb" **34 Old Colony Sq.**

General. Activities: Girls' Glee Club 2; Motto Committee 4. Interests: Music, dancing, ice skating, bowling. Future: Williams Business School.

DOLORES CECELIA HURLEY
"Dolly" **408 North Main St.**

Commercial. Activities: Girls' Glee Club 2; Y "Owls" 4; Part-Time Work 4; Tumbling 2. Interests: Dancing basketball, bowling, roller skating. Future: Burroughs College.

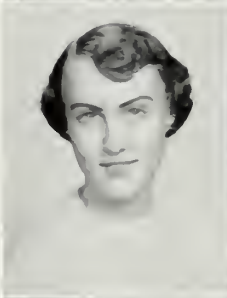

ROBERT LEE HUTCHINS
"Bob" **9 Ellsworth St.**

General. Interests: Bowling swimming, dancing, music. Future: United States Navy.

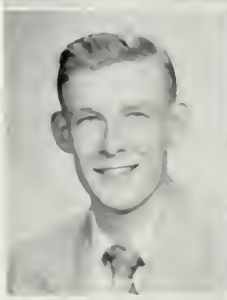

JEAN DOLORES IANIRI
921 Warren Ave.

Teachers College Activities: Basketball 2; Glee Club 2; Nominating Committee 2. Interests: Tennis badminton, dancing, swimming roller skating bowling, Junior Sodality Secretary; Jr. Twentieth Century C. C. Future: Bridgewater State Teachers College.

MICHAEL PHILIP IPPOLITO, JR.
"Mike" **56 Winter St.**

General. Activities: Football 3 4 Hockey 2 3 4. Interests: Football hockey swimming Future: State Police

FRANCIS ANTHONY JANNINO
"Fran" **67 Wheeler Ave.**

General Interests: Football baseball, basketball, hunting, music, swimming, ice skating, roller skating. Future: Undecided.

CHARLES NORMAND JANSON-LA PALME
"Charlie" **48 Fairfield St.**

College Liberal Arts. Activities: Student Council 2 3; Band 2, 3, 4 Senior Class Play 4; Yearbook 4 Massachusetts Boys' State 3. Interests: Saxophone, clarinet tennis, politics, dramatics, baseball, football, art. Future: Brown.

EDWIN ADAMS JEFFERY
"Little Jeff" **558 Ash St.**

College Scientific. Activities: Library Monitors' Club 2; Stagecraft 2, 3, 4. Interests: Machine work science, fiction, roller skating. Future: Massachusetts Institute of Technology.

RUTH MARY JEFFERY
"Rusty" **558 Ash St.**

College Liberal Arts. Activities: Library Monitors' Club 1, 2, 3, 4 (President 3, 4); "Brocktonia" 4; Stagecraft 4; Dramatic Club 1, 2; Student Council 2. Interests: Rainbow Girls, books, International Friendship League, Senior Girl Scouts. Future: Bates College.

DONALD FREDERICK JEWETT
"Whity" **33 Oakdale St.**

College Scientific. Interests: Taking pictures, collecting old items, baseball, hunting. Future: Air Force.

ANNE LORRAINE JOHNSON
"Blonde" **182 Nilsson St.**

Commercial. Activities: Part-Time 4; Basketball 2, 3, 4 Volleyball 3 Softball 3; A Cappella Choir 2. Interests. Dancing roller skating sports. Future: Undecided.

BARBARA ANN JOHNSON
"Snooky" 195 Centre St.

Commercial. Activities: Basketball 2, 3; Volleyball 3; Softball 3; Glee Club 2. Interests: Roller skating, dancing, bowling embroidering. Future: Business School.

BARBARA NORMA JOHNSON
"Barb" 52 Longwood Ave.

Commercial. Activities: Part-Time 4; Basketball 2, 3, 4; Volleyball 3; A Cappella Choir 2; Luther League. Interests: Piano, dancing, roller skating, sports. Future: Secretarial School.

CAROL ELAINE JOHNSON
98 French Avenue

College Liberal Arts. Activities: A Cappella Choir 2, 3; Girls' Glee Club (president) 4; Intramural Basketball 3; Class Team Field Hockey 3; Intramural Field Hockey 3, 4; Softball 3, 4; Nominating Committee 2. Interests: Sports, music, Rockne, church activities. Future: North Park College.

JOHN FRANCIS JOHNSON
"Bud" 32 Ettrick St.

College Scientific. Activities: Galloneers 2; Male Chorus 2; Ice Hockey 3. Interests: Sports. Future: College.

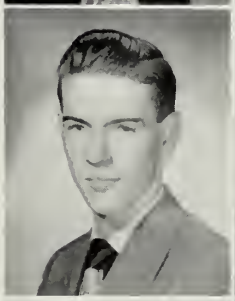

RUSSELL ERNEST JORDON
"Russ" 8 Irvington St.

Technical. Interests: Music. Future: Boston Conservatory of Music.

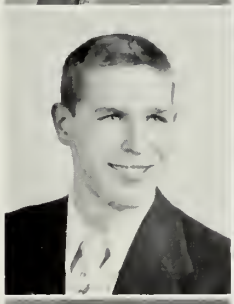

LEE CLIFTON JOSSELYN
"Josh" Glendower St., Avon

College Scientific. Interests: Science, mechanics, chemistry, skiing, ice skating. Future: Boston University.

WALLACE ELMER KAHLER
"Dingly" 307 Field St.

General. Activities: Football Usher 4. Interests: Baseball and the Luther League. Future: Automotive Mechanic.

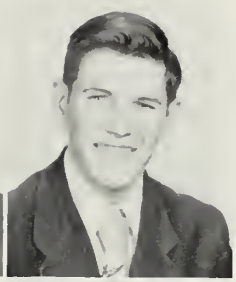

MARJORIE FRANCES KANE
"Bunny" 35 Linnea St.

Commercial. Activities: Class Dues Collector 3; Tumbling 2; Basketball 2. Interests: Dancing, swimming, basketball. Future: Burroughs College.

KATHRYN ANN KANEVSKI
"Kay" 21 Porter St.

Hospital Training. Activities: Ring Committee 4; Class Play 4; Dues Collector 2, 3. Interests: Swimming, dancing, bowling, Jr. Twentieth Century C. C. Future: Nurses' Training School.

ANTHONY ROBERT KAZLAUSKAS
"Tony" 146 Ames St.

Technical. Activities: Hockey 2, 3. Interests: Swimming, hockey, basketball, hunting, baseball, dancing. Future: United States Marine Corps.

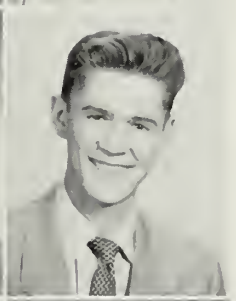

DAVID BEMIS KEITH
"Dave" 429 Copeland St.

College Scientific. Activities: Band 2, 3, 4; Galloneers 2, 3, 4; Male Chorus 2, 3. Interests: Skiing, swimming, pizza, barbershop quartet singing. Future: Dartmouth College.

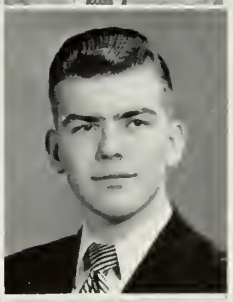

JEAN MARIE KELLEY
"Irish" 304 Centre St.

General. Activities: "Brocktonia" Collector 2, 3; Library Monitor 3; Senior Dues Collector 4. Interests: Skating, bowling, dancing, public speaking. Future: Nursing.

ROBERT LESTER KELLIE
"Bob" **100 Market St.**

College Scientific. Activities: Band 2, 3, 4; Drum Major of Band 3, 4; Male Chorus 4; Galloneers 4; A Cappella Choir 4. Interests: Roller skating, music, pizza, football, stock cars. Future: Bridgewater State Teachers' College.

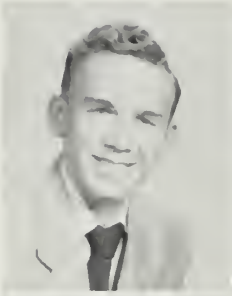

AUDREY NORMA KINSMAN
"Auddie" **303 Copeland St.**

Commercial. Activities: Motto Committee 4. Interests: Dancing, skiing, horseback riding. Future: Gordon College.

JOHN FRANCIS KELLIHER
"Johnnie" **18 Springfield St.**

Commercial. Activities: Intramural Volleyball 2. Interests: Football, hockey, baseball, basketball. Future: Undecided.

JOYCE RUTH KOVNER
"Joycie" **15 Revere St.**

College Liberal Arts. Activities: Class Dues Collector 2, 3, 4; Glee Club 2; Dramatic Club 4; A Cappella 3; Class Play 4; "Brocktonia" 3; Yearbook 4; Library Monitor 2. Interests: Music, dancing, sports. Future: College.

WILLIAM DAVID KELLIHER
"Curley" **13 Mitchell Rd.**

Commercial. Interests: Sports, football, baseball, tennis, basketball. Future: Brockton Business School.

MARJORIE ESTELLE KRAUSE
"Margie" **228 Forest Ave.**

College Liberal Arts. Activities: Basketball 2, 4; Swimming 2; Play Usher 4; Student Council 2; Art Editor Yearbook 4. Interests: Art, music, dancing, sports, roller skating, bowling. Future: Massachusetts School of Art.

MARY JANE KELLY
43 Belcher Ave.

College Liberal Arts. Activities: Basketball 2, 3, 4; Volleyball 3. Interests: Swimming, dancing, badminton, Jr. Twentieth Century C. C., Our Lady of Lourdes Ladies' Sodality. Future: Boston College School of Nursing.

LIONEL EDMUND LA BELLE
"Spike" **394 Centre St.**

College Scientific. Activities: Hi-Y Club. Interests: Dancing, square dancing, swimming, bowling. Future: Northeastern University.

NATALIE JOAN KING
"Nat" **17 Nye Sq.**

Commercial. Activities: Part-Time 4. Interests: Music, dancing, baseball, bowling, ice skating. Future: Secretarial Work.

BARBARA MARY LA BONTE
"Barb" **19 Temple St.**

Commercial. Activities: Basketball 2, 4; Part-Time 4; A Cappella Choir 2. Interests: Basketball, baseball, football, dancing, bowling, Jr. Twentieth Century C. C. Future: Secretarial School.

ROGER WILFRED KING
75 Guild Rd.

Commercial. Interests: Roller skating baseball, ice skating swimming. Future: Agriculture.

ELINOR MARIE LACINA
"Candy" **15 Ames St.**

Household Arts. Interests: Skating, dancing, cooking, coin collecting. Future: College.

THOMAS EDWARD LANDRY
497 Ash St.

General. Activities: Football 2, 3, 4; Galloneers 2, 3, 4; A Cappella Choir 4; Male Chorus 2, 3, 4. Interests: Music, dancing, sports. Future: Mechanic.

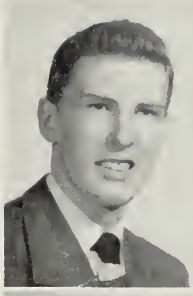

EMMANUEL JOSEPH LENOCI
"Sonny" **9 Saunders St.**

General. Activities: Baseball 2, 3, 4; Football 2, 3, 4. Interests: Sports, boxing, swimming. Future: Undecided.

JANICE MEREDITH LANE
"Jan" **384 Crescent St.**

Commercial. Activities: Basketball 2; Ring Committee 4; Part-Time 4. Interests: Art, sports, dancing, music, sailing, Jr. Twentieth Century C. C. Future: Chandler Business School.

BLANCHE FLORENCE LEONARD
"Sister" **70 Pine St.**

Household Arts. Interests: Basketball, knitting, sewing, cooking. Future: Undecided.

JOHN PETER LANKIEWICZ, JR.
"Lanky" **25 Howard St.**

College Scientific. Interests: Dancing, hunting, fishing, bowling, swimming. Future: Undecided.

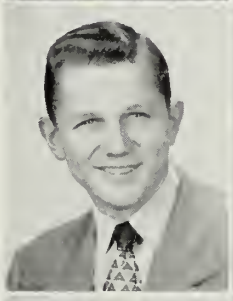

PATRICIA ANN LEONARD
"Pat" **137 Nilsson St.**

College Liberal Arts. Activities: A Cappella Choir 2; Volleyball 3; Field Hockey 3, 4; Class Team 4; Basketball 2, 3, 4; Class Team 2, 3; Swimming 2; Sports' Council 3, 4; Art 2; Rockne. Interests: Music, art, sports. Future: Bridgewater State Teachers' College.

ROBERT MICHAEL LANZETTA
"Links" **268 Grove St.**

General. Activities: Football 2, 3, 4; Track 2, 3, 4. Interests: Fine Italian food, sports. Future: Physical Education Teacher.

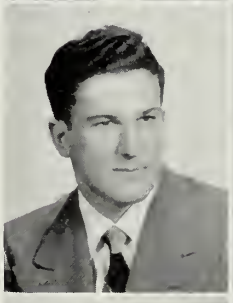

RAYMOND JOHN LESSARD
"Ray" **420 Thatcher St.**

General. Activities: Track 1, 2, 3; Football 1, 2, 3. Interests: Football, baseball, swimming, boxing, track. Future: Undecided.

FRANCES ANN LEHAN
"Fran" **41 Myrtle St.**

Teachers' College. Activities: Basketball 1; Girls' Glee Club 1; Jr. Twentieth Century C. C. (Membership Committee); St. Margaret's Jr. Sodality (treasurer). Interests: Tennis, dancing, badminton, knitting, music, bowling. Future: Boston City Hospital.

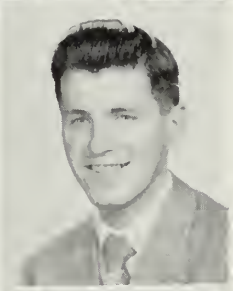

ALBERT FREDERICK LEVAGGI, JR.
"Al" **795 Warren Ave.**

Industrial Arts. Activities: Basketball 2, 3; Football 2 (second team). Interests: Ice skating, basketball, skiing, roller skating. Future: Trade School.

NANCY JANE LEHAN
66 Sycamore Ave.

General. Activities: Basketball 2, 3, 4; Field Hockey 3; Volleyball 3; Class Usher 4. Interests: Dancing, music, tennis, swimming, horseback riding. Future: X-ray Technician.

MARJORIE ELAINE LIBBY
"Margie" **66 Glen Ave.**

Commercial. Activities: Class Dues Collector 2; Class Nominating Committee 2; Basketball 2, 3, 4; Part-Time 4; A Cappella Choir 2; Girls' Glee Club 3. Interests: Baseball, dancing, basketball, music. Future: Chandler Secretarial School.

LORRAINE MARIE LIGHTFOOT
"Lauren" **8 Electric Ave.**

Commercial. Activities: Part-Time 4; Glee Club 2. Interests: Dancing, roller skating, ice skating, sports. Future: Undecided.

RICHARD AUGUSTUS LORING
"Points" **23 Gifford St.**

Commercial. Activities: Hi-Y 3; Track Team 2; Retail Selling 4. Interests: Baseball, track, basketball, skating, music, salesmanship, store work. Future: School.

ROBERT ALLEN LINDBERG
"Swede" **33 Harvard St.**

College Liberal Arts. Activities: Usher (football games) 4; Hi-Y Club 3, 4. Interests: Bowling, baseball, politics, basketball, church affairs, stock car racing, boxing, wrestling. Future: Boston University.

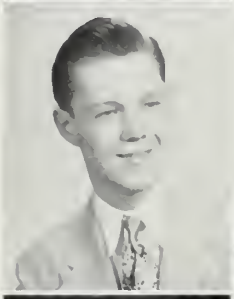

GEORGE ANTHONY LUPICA
"Lupe" **898 Montello St.**

General. Activities: Football 2; Baseball 2; Ice Hockey 2, 3, 4. Interests: Ice hockey. Future: Undecided.

ALAN KENNETH LINDH
"Al" **112 Nilsson St.**

Industrial Arts. Interests: Ice skating, fishing, hunting, swimming, skiing, basketball. Future: Construction Work.

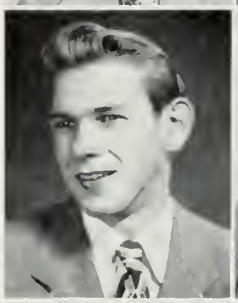

CATHRINE MARIE LUPICA
"May" **70 South Fuller St.**

General. Activities: Basketball, Swimming 2; Hockey, Volleyball, Softball 3, 4; Class Dues Collector 4. Interests: Rockne Club. Future: Undecided.

GEORGE ANDREW LIPPER
"Lar" **40 Sutton St.**

College Liberal Arts. Activities: Class Treasurer 2, 3; Cross Country 4; Class Play 4; Intramural Basketball 3, 4. Interests: Football, track, tennis, basketball, baseball, mathematics, chemistry, dancing, swimming. Future: Holy Cross.

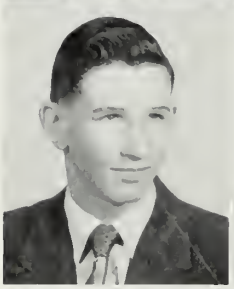

HELENE GUERIN LYONS
"Nini" **59 Woodside Ave.**

College Liberal Arts. Activities: Girls' Sports Council 3, 4; Basketball 2, 3, 4; Volleyball 3, 4; Softball 3; Badminton 4; Cheer Leader 3, 4; A Cappella 2. Interests: Tennis, dancing, sailing, roller skating, Jr. Twentieth Century C. C. Future: Westbrook Junior College.

JOAN PATRICIA LOHNES
"Red" **145 Ellsworth St.**

Commercial. Activities: Retail Selling. Interests: Dancing, swimming, roller skating, cooking, serving. Future: Undecided.

BARBARA ANNE MacFARLANE
"Barb" **38 Lowell St.**

Commercial. Activities: Basketball Captain 2, 3, 4; Class Motto Committee 4; Junior Usher 3; Part-Time 4. Interests: Basketball, football, baseball, dancing, Jr. Twentieth Century C. C., swimmnig, art. Future: Secretarial School.

CATHERINE ANN FRANCIS LONG
"Links" **12 Montgomery St.**

Hospital Training. Activities: Community Fund Speaker 2; A Cappella Choir 2, 3; Student Council 2, 3; Executive Committee 2, 3; Class Play Committee 4; Yearbook Staff 4; Badminton 4; Field Hockey (Class Team) 3, 4; Honorary Membership in Senior Twentieth Century C. C. 4. Interests: Music, sports. Future: Massachusetts General Hospital.

JEAN FAY MACKIN
27 Blaine St.

Commercial. Activities: Girls' Glee Club 2, 3; Basketball 3; Part-Time 4. Interests: Dancing, sports, music, Jr. Twentieth Century C. C., swimming. Future: Business Office.

DAWN-ELIZABETH MacKAY
"Skippy" **19 Fulton St.**

College Liberal Arts. Activities: "Brocktonia" 2, 3, 4 (Editor 4); Tumbling 2; Basketball 2; Swimming 2, 3; Field Hockey 3; Senior Class Play Usher 4. Interests: Swimming, riding, knitting. Future: Journalism.

MARY ELIZABETH MADDEN
377 North Cary St.

Commercial. Activities: Basketball 3; Junior Usher 3; Glee Club 2, 3; Part-Time 4; Jr. Twentieth Century C. C. Interests: Roller skating, ice skating, dancing, basketball, swimming, football, baseball. Future: Secretarial Work.

BARBARA ANN MacKENZIE
30 Wilmington St.

Commercial. Activities: Volleyball 3. Interests: Swimming, gym, television, lifeguard, sketching. Future: Policewoman.

GEORGE OWEN MAGUIRE
15 Lincoln Rd.

General. Activities: Track Team 2, 3. Interests: Pawtucket Polo Club, opera, yacht club. Future: University of Miami.

WILLIAM ROBERT MACKIN
"Bill" **93 Winthrop St.**

College Scientific. Activities: Intramural Sports 2; Massachusetts Boys' State 3; Junior Usher 3; Class Play 4; "Brocktonia" 4; Essay Contest Winner 4; Hi-Y Club. Interests: Sports, roller skating. Future: Massachusetts Institute of Technology.

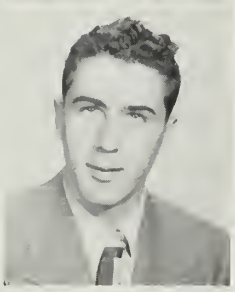

JAMES MICHAEL MAHANNA, JR.
"Sonny" **26 Hubbard Ave.**

College Scientific. Activities: Football 2; Intramural Volleyball 2, 3. Interests: Football, baseball, basketball, ice hockey, music, automobile racing, chemistry. Future: Marines.

JOHN ANDREW MacMILLAN
"Mac" **10 Fremont St.**

College Scientific. Activities: Hi-Y 2, 3, 4; Intramural Basketball 3, 4; Junior Usher 3. Interests: Football, baseball, basketball, automobile racing, dancing. Future: Undecided.

LOIS THERESA MAJOR
"Lo" **19 Hunt St.**

Commercial. Activities: Basketball 2, 3, 4; Part-Time 4. Interests: Sports, roller skating, dancing. Future: Business School.

MARILYN ALICE MacPHAIL
352 West Chestnut St.

Commercial. Activities: Basketball 2, 4. Interests: Football, dancing, swimming. Future: Business School.

JOHN PATRICK MANNING
"Squeaky" **101 Wyman St.**

College Scientific. Activities: Hi-Y 2, 3, 4; Intramural Basketball 3, 4; Nominating Committee 2; Junior Usher 3. Interests: Football, basketball, baseball, dancing, popular music. Future: College.

STANLEY PAUL MacPHAIL
"Mac" **352 West Chestnut St.**

Industrial Arts. Activities: Track 2; Basketball 2. Interests: Sports. Future: Wentworth Institute.

MARY JANE MANSFIELD
52 Clarence St.

Commercial. Activities: Part-Time 4. Interests: Football, basketball, popular music, dancing, bowling, swimming, skating. Future: Office Work.

LEONA JULIETTE MARCHAND
"Lee" 23 North Manchester St.

Commercial. Activities: Library Monitor 2; Student Council 2; Stagecraft 4. Interests: Dancing, roller skating, bowling. Future: Williams Business School.

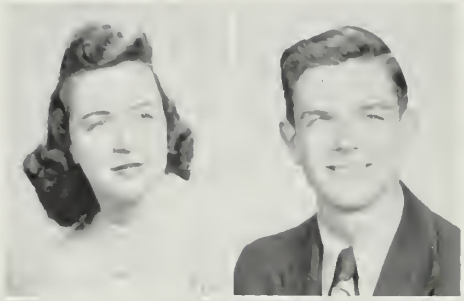

MARY JANE MARCHAND
"M. J." 4 Johnson St.

Hospital Training. Activities: Dues Collector 2; Basketball 2, 3. Interests: Piano, swimming, basketball, dancing, Children of Mary. Future: Nursing.

ALVIN HERBERT MARILL
"Al" 123 Ash St.

College Liberal Arts. Activities: Band 2, 3, 4; "Brocktonia" 4; Class Play Committee 4; Yearbook Staff 4. Interests: Y. M. H. A., Youth Council, Young Judea, motion pictures, popular music. Future: College.

LOUISE ALICE MARTIN
"Weezy" 142 Hovendon Ave.

Hospital Training. Interests: Dancing, bowling, skating. Future: Undecided.

MARY AMELIA MATTA
"Shorty" 220 North Main St.

Household Arts. Interests: Sports, baseball, basketball, dancing. Future: Undecided.

WILLIAM JOHN McANAUGH
"Mack" 61 Laureston St.

Industrial Arts. Activities: Basketball 2, 3. Interests: Basketball, ice skating, hunting, swimming, working on automobiles. Future: School for Draftsmen.

FRANCIS XAVIER McDONNELL
"Mac" 16 Battles St.

Technical. Activities: Golf Team 2. Interests: D. W. Field Golf Club. Future: Undecided.

JEAN LOIS McGILLIS
"Jean" 339 Ash St.

Commercial. Activities: Basketball 2, 3, 4; Softball 3, 4; Field Hockey 3, 4; Constitution Committee 2; Dues Collector 3; Student Council 4. Interests: Basketball, dancing, piano. Future: Boston Secretarial School.

MARY FRANCES McGOWAN
"Mac" 291 Court St.

Commercial. Activities: Piano Accompanist for A Cappella Choir 2, 4; Girls' Glee Club 3 (Accompanist); Part-Time 4; Motto Committee 4; Yearbook Staff 4; Basketball 4. Interests: Piano, Jr. Twentieth Century C. C., C. Y. O., music, dancing, roller skating, tennis, football, basketball, swimming. Future: Chandler School.

RICHARD RAPHAEL McGRATH
"Mac" 127 North Warren Ave.

Industrial Arts. Activities: Football 2; Track 3; Basketball 3. Interests: Skating, football, swimming, baseball, hunting, basketball. Future: Construction Work.

RAYMOND JOSEPH McLAUGHLIN
"Fat" 14 Cottage St.

General. Activities: Junior Usher 3; Hi-Y 2, 3, 4; Intramural Sports 2, 3, 4. Interests: Bowling, swimming, dancing, sports. Future: Brockton Fire or Police Department.

SYLVIA LOUISE McLEER
"Syl" 1182 Warren Ave.

College Liberal Arts. Activities: Motto Committee 4; Basketball 2, 4; A Cappella Choir 2. Interests: Roller skating, swimming, tennis, music. Future: Dental Hygienist.

NORMAN ROBERT McMACKIN
"Bob-Beco" **16 Emmet St.**

Commercial. Interests: Baseball, football, bowling. Future: Business School.

JOAN DEWEY MILTON
37 Nylan Rd.

College Scientific. Activities: Field Hockey 3, 4; Volleyball 3, 4; Softball 3; Basketball 3, 4; Sports Council 3, 4; Badminton 4. Interests: Rockne, Rainbow. Future: Mt. Ida Jr. College.

MARY PATRICIA McNAMARA
"Pat" **14 Walnut St.**

General. Activities: Hockey 4; Basketball 3; Intramural Championship Basketball Team 3; Motto Committee 4. Interests: Sports. Future: Policewoman.

CATHERINE MITCHELL
"Kate" **17 Haverhill St.**

College Liberal Arts. Activities: Basketball 2, 3, 4; Volleyball 3, 4. Interests: Basketball, swimming, field hockey, baseball, bowling, dancing, fishing. Future: Boston Dental School.

JEAN MENINNO
"Meninni" **481 Ash St.**

Commercial. Activities: "Brocktonia" 2, 3, 4 (Circulation Manager 4); Dramatic Club 2; Library Monitor 2, 3; Yearbook Staff 4; Class Play Usher 4; Christmas Pageant 2, 3, 4. Interests: Swimming, horseback riding, football, baseball, journalism, painting, dancing, music. Future: Medical School.

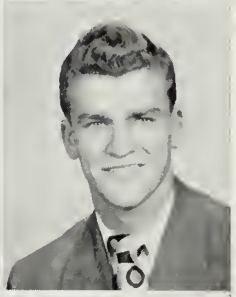

EDWARD MILTON MOBERG
"Swede" **82 Hillberg Ave.**

General. Activities: Track 2, 3, 4 (Captain 4); Football 4; Intramural Basketball 3; Junior Usher 3. Interests: Basketball, football, swimming, bowling, trailer truck driving. Future: United States Marines.

CHARLOTTE LORRAINE MERCIER
"Debbie" **27 Wheeler Ave.**

Hospital Training. Activities: Stagecraft 4; Class Play Usher 4; Community Chest Speaker 3. Interests: Drama, modeling, social organizations, photography, horseback riding. Future: Modeling in Boston.

MARGARET ANGELA MOLANDER
"Peggy" **123 Hayward Ave.**

Commercial. Activities. Basketball 2. Interests: Dancing, roller skating. Future: Secretarial Work.

FRANCES EDITH METCALF
"Francie" **35 Winona St.**

General. Activities: Basketball 2, 3, 4; Field Hockey 3, 4; Dramatic Club 2, 3, 4; Class Play Usher 4; Tumbling Team 2; "Brocktonia" Sports Reporter 3; Girls' Sports Editor 4; Badminton 4. Interests: Basketball, football, tennis, baseball, reading, art, dramatics. Future: Art or Journalism.

CLAIRE ALICE MONGEAU
380 West Elm St.

College Liberal Arts. Activities: Dues Collector 3, 4; Ring Committee 4; Dramatic Club 4; A Cappella Choir 4; Field Hockey Class Team 3, 4; Softball Team 3; Basketball 2, 3, 4; Volleyball 3; Class Play Usher 4. Interests: Basketball, field hockey, swimming, music, bowling. Future: Boston University.

BEVERLY ANN MILLAY
"Befca" **180 School St.**

Commercial. Activities: Glee Club 2; Part-Time Worker 4. Interests: Ice skating, sports, roller skating, dancing. Future: Undecided.

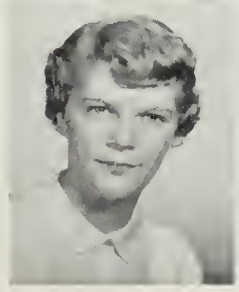

JANET LEE MOON
"Jan" **22 Montello St. Extension**

General. Activities: Junior Usher 3. Interests: Sports. Future: Receptionist.

SHIRLEY ANN MOUSETTE
536 Centre St.

Commercial. Interests: Roller skating, dancing. Future: Insurance Office.

MARK DAVID MYERS
53 Dover St.

College Scientific. Activities: Junior Usher 3. Interests: Basketball, bowling, swimming, football. Future: Massachusetts Institute of Technology.

ELIZABETH ANN MOYNIHAN
"Betty" 781 Main St.

College Liberal Arts. Activities: Basketball 2, 3, 4; Field Hockey 2, 3; Softball 2, 3, 4; Volleyball 2; A Cappella 2, 4; Badminton 4. Interests: Sports, reading, knitting, Jr. Twentieth Century C. C., Sodality. Future: Telephone Company.

MARTHA LOU MYERS
"Maggie" 87 Ellis St.

College Scientific. Activities: Library Monitor 3; "Brocktonia" 3, 4; Student Advisory Council 3, 4. Interests: Porter-Hi President, Treasurer of Pilgrim District of Pilgrim Fellowship, basketball, dancing, swimming. Future: Bates College.

THOMAS JOHN MURCH
"Tom" 539 Howard St.

Technical. Interests: Basketball-St. Paul's Church League, roller skating. Future: Wentworth Institute.

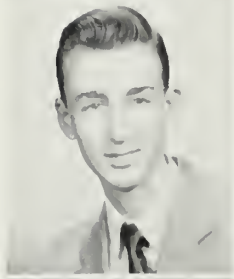

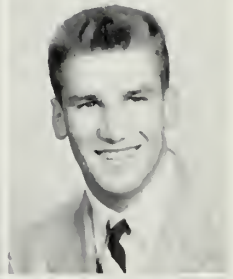

BOLESLAV THOMAS NAWROCKI
"Bill" 25 Marion St.

College Scientific. Activities: Hockey 2, 3, 4. Interests: Badminton, baseball, football, hunting, sports. Future: University of Miami.

JOHN JOSEPH MURPHY
"Murph" 29 Foster St.

General. Activities: Football 2. Interests: Football, baseball, basketball, hockey, swimming. Future: College.

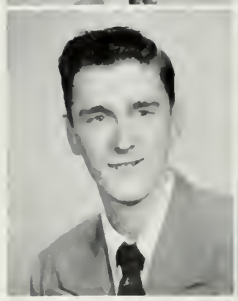

ALVIN ELMER NELSON
"Spec" 24 Second St.

Technical. Activities: Class Dues Collector 2. Interests: Basketball, football, stock car racing, dancing, bowling, swimming. Future: Trade School.

LOIS ANN MURRAY
"Sparkie" 384 West St.

Household Arts. Activities: Basketball 3; Library Monitor 4. Interests: Dancing, bowling, reading, sports. Future: Telephone Operator.

DONALD EDWARD NELSON
"Don" 154 Tribou St.

Commercial. Activities: Intramural Basketball 2, 3, 4; Volleyball 2, 3, 4; Retail Selling 4. Interests: Basketball, baseball, electricity. Future: Retailing Work.

ROSEMARY MURRAY
"Rosie" 384 West St.

College Liberal Arts. Activities: Library Monitor 2; Dramatic Club 1; A Cappella 4; Senior Class Play Usher 4. Interests: Music, skating, dancing, Jr. Twentieth Century C. C. Future: Bridgewater State Teachers' College.

LAWRENCE JOSEPH NELSON, JR.
"Larry" 37 Stafford Lane

Technical. Interests: Dancing. Future: United States Air Force.

RODNEY CLIFFORD NELSON
"Nellie" 18 Denton St.

Industrial Arts. Activities: Intramural Sports; Football. Interests: Basketball, football, roller skating, stock car racing, Navy Reserves. Future: United States Navy.

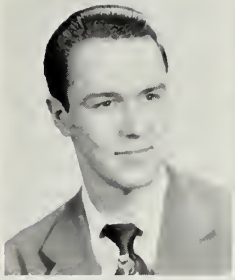

MARIE ROSE NOEL
"Dimples" 9 Peckham Ave.

Hospital Training. Activities: Basketball 2. Interests: Sports, horseback riding, skating, Children of Mary Sodality. Future: Brockton Hospital School of Nursing.

PRISCILLA ANN NESS
"Pat" 19 Wellington St.

Academic. Activities: Basketball 2, 3, 4 (Captain 3); Field Hockey 3, 4; Swimming 2; Softball 3 (Captain 3); Volleyball 3; Sports Council 3, 4; Badminton. Interests: Rockne, sports. Future: Physical Education Work.

LOIS MURIEL OBERG
"Lo" 112 Auburn St.

Hospital Training. Activities: A Cappella Choir 3; Junior Usher 3. Interests: Bowling, roller skating, Luther League, Rainbow. Future: Nursing.

LOIS CARLENE NEWTON
"Red" "Lo" 757 North Main St.

Commercial. Activities: Constitution Committee 2; Class Ring Committee 4; Class Play Committee 4; Library Monitor 2; Softball 3; Girls' Glee Club 2. Interests: Singing, roller skating. Future: Telephone Operator.

CLAIRE ESTHER O'BRIEN
"Obie" 23 Mystic St.

Commercial. Activities: Part-Time 4. Interests: Bowling, dancing, roller skating, Y's "Owls." Future: Office Work.

THOMAS JOSEPH NICHOLSON
"Joe" 110 Clinton St.

General. Activities: Basketball 3 (Holten High, Danvers, Mass.). Interests: Sports, hunting, basketball. Future: United States Navy.

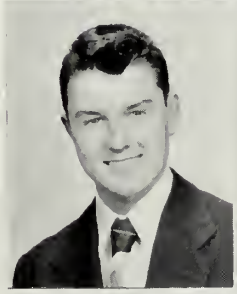

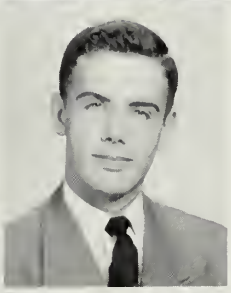

JAMES HENRY O'BRIEN, JR.
"Jimmy" 98 Auburn St.

College Scientific. Activities: International Relations Club 2; Male Chorus 2; A Cappella 2, 3; Band 3, 4; Boys' Sports Council 4; Christmas Pageant 2, 3. Interests: Music, stamps, Senior Pilgrim Fellowship (President), church choir, Festival Chorus. Future: Tufts College.

GRACE-MARIE NIED
64 West Elm St.

Teachers' College. Interests: Football, swimming, badminton, dancing. Future: Massachusetts School of Art.

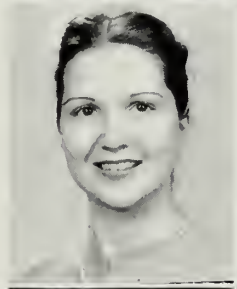

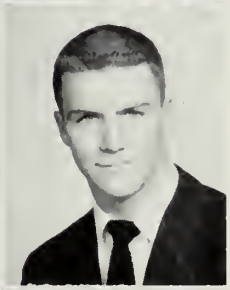

PHILIP ALBERT O'CONNELL
"Phil" 15 Pleasantview Ave.

General. Activities: Football 2, 3, 4; Baseball 2, 3, 4; Basketball 2. Interests: Sports. Future: College.

ROBERT EDWARD NIXON
"Nick" 609 Warren Ave.

Industrial Arts. Interests: Football, hunting, fishing, roller skating. Future: United States Navy.

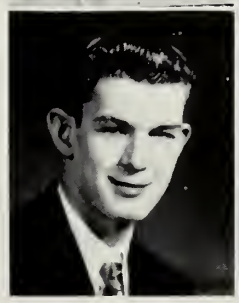

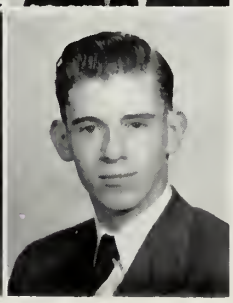

RAYMOND EARL O'CONNELL
"Oke" 15 Thornell St.

Scientific. Activities: Intramural Basketball 3, 4; Cross Country 3, 4; Track Team 4. Interests: Basketball, track. Future: University of Massachusetts.

JEANNE HELEN O'CONNOR
40 Mellen St.

Commercial. Activities: Basketball 2; A Cappella Choir 2; Part-Time 4. Interests: Piano, dancing, basketball, swimming. Future: Secretarial Work.

CLAIRE YVONNE OUIMET
65 Woodward Ave.

Hospital Training. Activities. Sophomore Class Basketball Team; Intramural Basketball 2, 3, 4. Interests: Golf, dancing, Rockne, Jr. Twentieth C. C., Junior Sodality. Future: Boston University.

JOHN JOSEPH O'CONNOR
"O Kee" 109 Green St.

Industrial Arts. Interests: Mechanics. Future: United States Navy.

GEORGE CHARLES OUTCHCUNIS
"Archie" 12 Garfield St.

Industrial Arts. Interests: Coins, stamps, machines, draftsmanship, bowling. Future: United States Marines.

CORINNE ANN OLIVER
"Queeney" 34 Hervey St.

Hospital Training. Activities: Tumbling 2; Basketball 2, 3, 4; Field Hockey 3, 4; Volleyball 3, 4; Softball 3; Badminton 4; Girls' Glee Club 2; Nominating Committee 3. Interests: Rockne, Rainbow, U. Y. F. Future: Nursing.

MARIE ANN PALMIERO
46 Prospect St.

Commercial. Activities: Basketball 2, 3; Student Council 2, 3, 4; Part-Time Worker 4; Nominating Committee 3. Interests: Sports, dancing, art. Future: Secretarial Work.

DONALD WILLIAM OLIVER
"Don" 39 Sylvester St.

Technical. Activities: Tennis 2. Interests: Baseball, tennis, football, hockey, golf, basketball, bowling, swimming. Future: Undecided.

PAUL JUSTIN PAPINEAU
"Pappy" 63 French Ave.

Academic. Activities: Stagecraft 3. Interests: Horses, automobile racing, farming, stagework, skating. Future: Automobile or horse racing.

JEAN ANN O'NEIL
130 Tribou St.

College Liberal Arts. Activities: Basketball 2; Swimming 2; Good Government Day Representative 3; Junior Usher 3; Class Play 4; "Brocktonia" Collector 2, 3, 4; "Brocktonia" Reporter 2, 3, 4. Interests: Jr. Twentieth Century C. C. (Treasurer), St. Margaret's C. Y. O. Girls' Softball Team, C. Y. O. Bowling League. Future: Boston College School of Nursing.

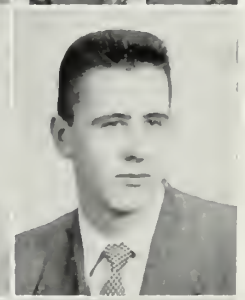

JOHN PARAZINSKI
"Fat" 87 Upland Rd.

College Scientific. Activities: Junior Usher 3. Interests: Swimming, boating, basketball. Future: Armed Forces or Northeastern University.

LOIS ELAINE ORCUTT
2 Silver Road

General. Activities: Basketball 2; Swimming 2; Sports Council 3; Volleyball 3; Field Hockey 3, 4; Softball 3; Student Council 4; Class Play Usher 4. Interests: Rockne, sports, church. Future: Tufts College.

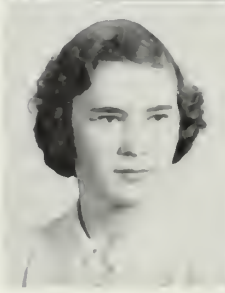

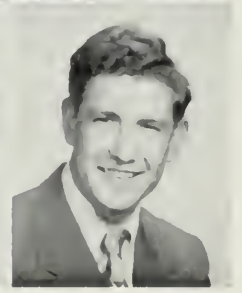

RICHARD EDWARD PARKER
"Red" 23 Turner St.

College Scientific. Interests: Bowling, football, basketball. Future: Store Manager.

JOHN WILLIAM PARSONS
"Jack" 218 Highland St.

College Scientific. Activities: Track 2, 4. Interests: Boats, cars, combustion engines, mechanics. Future: Northeastern University.

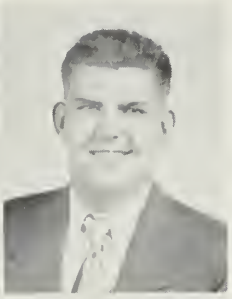

EMIL FRANCIS PENDERGRACE, JR.
"Pendy" 22 Ridgeway Ct.

General. Interests: Football, baseball, wrestling, hockey. Future: Auto Mechanics.

JOHN PARZIALE
"Johnnie" 101 Wyman St.

General. Interests: Bowling, football, baseball. Future: Undecided.

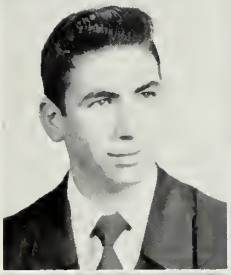

FRANK EDWARD PERKINS
"Perk" 111 Tilton Ave.

College Scientific. Activities: Executive Committee 3, 4; Hi-Y 3, 4; Intramural Basketball 3, 4; Track (Manager) 4; Junior Usher 3. Interests: Basketball, football, swimming. Future: Massachusetts Institute of Technology.

PAMELA MORNA PATCH
"Pam" 214 Howard Street

College Liberal Arts. Activities: "Brocktonia." Interests: Drawing, painting, swimming, badminton, reading, and Rainbow Girls. Future: Massachusetts School of Art.

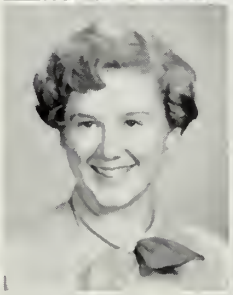

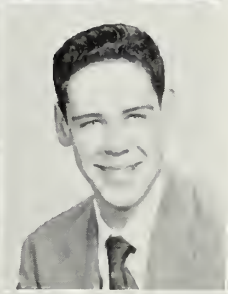

ROBERT ELLSWORTH PERKINS
"Bob" 67 Gifford St.

Commercial. Activities: Retail Selling 4. Interests: Dancing, swimming, movies, driving, football. Future: Retail Selling.

VIRGINIA MAY PAYBINS
"Jinny" 68 Hovendon Ave.

Commercial. Activities: Part-Time Worker 4; Basketball 3; Snaps and Info Committee 4. Interests: Photography, bowling, dancing, classical music, basketball, water sports, cooking, Y. W. C. A. Future: Chandler School.

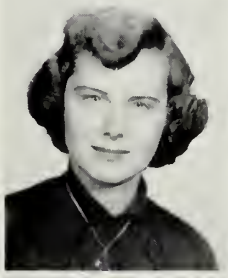

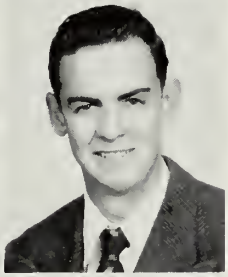

HENRI ELI PERRAULT
7 Frost St.

General. Activities: Football 2; Stagecraft 4. Interests: Hunting, football, baseball, Beagle Club. Future: Undecided.

MARILYN FRANCES PEDRIALI
"Mal" 23 Wendell Ave.

General. Activities: Basketball 2, 4. Interests: Tennis, basketball, Jr. Twentieth Century C. C. Future: Undecided.

MARY ANNE PETRULIS
473 North Warren Ave.

College Liberal Arts. Activities: Basketball 2, 3, 4; Nominating Committee 3; Class Play Committee 4. Interests: Jr. Twentieth Century C. C. (Nominating Committee), riding, swimming, reading, dancing, driving. Future: Katherine Gibbs Secretarial School.

DOROTHY LOIS PEKARSKI
"Dot" 32 West Park St.

College Liberal Arts. Activities: Girls' Glee Club 2; A Cappella Choir 3. Interests: Dancing, travelling, reading, church choir, interior designing. Future: Moderne School of Fashion.

JOAN MARGARET PIANTONI
"Curly" 96 Forest Ave.

Commercial. Interests: Swimming, ice skating, dancing. Future: Airline Hostess.

CHARLES ALBERT PICKERING, JR.
"Charlie" **17 Dyer St.**

College Scientific. Activities: Class President 2, 3, 4; Student Council 2, 4; Track 2, 3; Intramural Basketball 3, 4; Hi-Y Club 2, 3, 4. Future: Massachusetts Institute of Technology.

ROLAND POLISENO
"Rolly" **102 Kingman St.**

General. Activities: Band 2, 3, 4; Orchestra 2, 3, 4; Baseball 3, 4. Interests: Music, sports. Future: Conservatory of Music.

PHYLLIS VIRGINIA PIGAGO
"Pilly" **789 North Montello St.**

Commercial. Activities: Glee Club 2. Interests: Dancing, bowling, swimming, basketball. Future: Office Work.

DONA BARBARA POND
"Ducky" **130 Highland St.**

Commercial. Interests: Sports bowling, airplanes. Future: Air line Secretarial School.

BARBARA JUNE PIKE
"June" **164 Newbury St.**

Commercial. Interests: Bowling, skating, music, piano, guitar. Future: Florist.

DOROTHY ELLEN POPE
"Dot" **21 Burkeside Ave.**

Teachers' College. Activities: Basketball 2, 4; Field Hockey 3, 4; Volleyball 3, 4; Dues Collector 4; Swimming 3; A Cappella Choir 4; Badminton 4. Interests: Sports, square dancing music, piano, Jr. Twentieth Century C. C., Rockne. Future: Framingham State Teachers' College.

HERBERT PETER PILKINGTON, JR.
"Pete" **123 Newbury St.**

General. Interests: Football, baseball, Long Island Yacht Club. Future: Undecided.

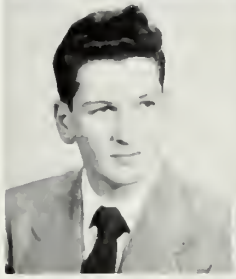

ERNEST JAMES PORTER
"Red" **157 Prospect St.**

Industrial Arts. Future: United States Army.

PATRICIA ANN PINNETTI
"Pat" **92 Turner St.**

Commercial. Activities: Basketball 2. Interests: Swimming, basketball, bowling roller skating, dancing. Future: Office Work.

RICHARD DAVID PORTER, JR.
"Dick" **86 Cherry St.**

Technical. Activities: Stagecraft 2; Golf 2, 3, 4; Dues Collector 2. Interests: Golf, bowling, DeMolay, dramatics. Future: Wentworth Institute.

MARILYN ESTHER PLACE
"Mal" **128 Clifton Ave.**

General. Activities: Girls' Glee Club 2· Art Editor· A Cappella Choir 4. Interests: Music, church activities, swimming, drawing dancing. Future: Massachusetts School of Art.

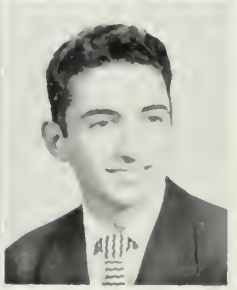

GERALD GEORGE PORTNEY
"Jerry" **270 West Elm St.**

College Liberal Arts. Activities: Cross Country 3, 4. Interests: Baseball, basketball, football, hockey, music. Future: Law School.

ANNASTASIA POULOS
"Anne" "Cia" 199 Winthrop St.

College Liberal Arts. Activities: Field Hockey 3, 4; Basketball 2, 3, 4; Softball 2, 4; Yearbook Staff 4; Class Play 4; Volleyball 2, 3, 4. Interests: Music, records, golf, field hockey, bowling, travel, Maids of Athens, reading. Future: College.

SHIRLEY MARIE POWERS
"Lee" 157 Prospect St.

Commercial. Activities: Part-Time 4; Basketball 2, 3; A Cappella Choir 2; Girls' Glee Club 3. Interests: Dancing, music, photography, football, baseball, Y. W. C. A., basketball. Future: Chandler School for Women.

ROSE MARY PROCOPIO
127 Cherry St.

Hospital Training. Activities: Student Council 2, 3; Basketball 2; Class Play Committee 4; Girls' Glee Club 3; Girls' State Alternate 3; Class Dues Collector 3; Nominating Committee 3. Interests: Jr. Twentieth Century C. C., Anita Garibaldi Junior Lodge (Secretary), Woman's Club (Honorary Member), dancing, bowling, swimming, piano, St. Edward's Sodality. Future: Massachusetts General Hospital School of Nursing.

BARBARA RUTH RANKIN
"Barby" 598 North Main St.

College Liberal Arts. Activities: Basketball 2. Interests: Basketball, dancing, horseback riding, tennis, swimming, boating, Y. W. H. A., Club 51. Future: College.

JOHN LOUIS PROSPER, JR.
"Sonny" 4 Florence St.

General. Activities: Football 2, 3, 4; Baseball 2, 3, 4. Interests: Sports. Future: College.

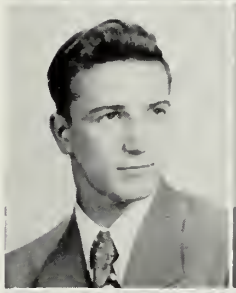

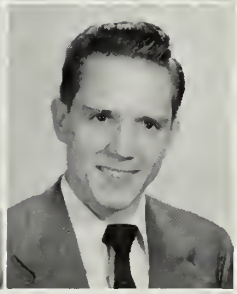

RONALD RAYMOND RATCLIFFE
"Spike" 76 Turner St.

General. Activities: Track 2, 3; Football 3; Intramural Basketball 3, 4. Interests: Baseball, football, basketball, hunting, fishing, cars, St. Bonaventure football team. Future: St. Bonaventure University.

MARYLYN DOROTHY PROUTY
"Mal" "Chloe"
145 Hovendon Ave.

Hospital Training. Activities: Basketball 2. Interests: Dancing, bowling, roller skating, sports. Future: Nurses' Training at Peabody Home for Crippled Children.

CARL HERBERT RAYMOND, JR.
"Ray" 820 Warren Ave.

General. Activities: Male Chorus 2, 3; Galloneers 2, 3, 4; Art 2, 3, 4; Yearbook Staff 4; A Cappella Choir 3, 4; Christmas Pageant 2, 3. Interests: Sailing, tennis, swimming, singing, dramatics, reading. Future: College and Diplomatic Service.

BARBARA NORMA POUDRIER
"Barb" 83 Wyman St.

Commercial. Activities: Basketball 2; Part-Time 4. Interests: Basketball, bowling, dancing, roller skating, football. Future: Business School.

JANET LOIS RAYMOND
"Jan" 20 Lookoff St.

General. Activities: Basketball 2, 3; Field Hockey 3. Interests: Dancing, roller skating, sports, church activities. Future: Undecided.

JANET ANN POWERS
31 Gordon St.

Commercial. Activities: Basketball 2, 3, 4; Volleyball 3, 4; Hockey 4; Softball 3; Snaps and Info Committee 4. Interests: Dancing, sports, knitting. Future: Business School.

BARBARA JOAN REARDON
"Barb" 107 North Warren Ave.

Commercial. Activities: Retail Selling 4. Interests: Storework, ice skating, softball, singing, dancing. Future: Retail Selling.

RUSSELL ALVIN REED
"Russ" **367 Quincy St.**

General. Activities: Band 3, 4; A Cappella Choir 3, 4; Male Chorus 2, 3, 4; Vice-President of Male Chorus; Galloneers 2, 3, 4. Interests: Swimming, skiing, basketball, football, music, roller skating, fishing, hunting. Future: Navy.

CHRISTINE EMMA RODOPHELE
"Chris" **61 Plymouth St.**

College Scientific. Activities: Stagecraft Staff 2, 3, 4. Interests: Art, music. Future: Massachusetts School of Art.

DONALD JAMES REYNOLDS
"Red" **90 Grove St.**

Industrial Arts. Activities: Baseball 2, 3, 4; Intramural Basketball 3, 4. Interests: Basketball, drawing, football. Future: Undecided.

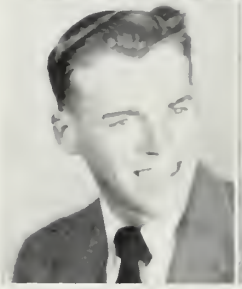

PAUL ANTHONY RODRIQUES
"Tony" **15 Snow St.**

General. Activities: Male Chorus 4; A Cappella Choir 4; Galloneers 4. Interests: Swimming, reading, music, Young People's Group (Christ's Ambassadors). Future: Zion Bible Institute.

MARY IDA RICCIO
41 West St.

Commercial. Activities: Basketball 2, 3, 4 (Class Team 2); "Brocktonia" Collector 2; Rockne 2, 4; Swimming 4; Softball 4; Class Play Usher 4. Interests: Dancing, horseback riding, swimming, football, roller skating, knitting, Jr. Twentieth Century C. C., basketball. Future: Chandler Business School.

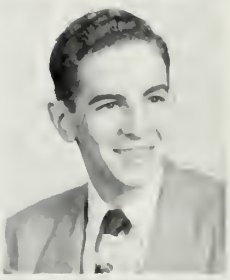

EUGENE ROLAND RONDEAU
"Runt" **212 Court St.**

College Scientific. Activities: Financial Manager of Football Team 4. Interests: Dancing, roller skating, tennis, swimming, football, basketball, radio, group singing, aeronautics. Future: Aeronautics School.

LEA ANN RICHARDSON
"Lee" **18 Taber Ave.**

Commercial. Activities: Glee Club 2; Basketball 2. Interests: Bowling, roller skating, dancing. Future: Office Work.

PHYLLIS ARLENE ROSENSTOCK
"Phil" **920 Crescent St.**

General. Activities: Basketball 2, 3. Interests: Dancing, roller skating, music, church activities. Future: Undecided.

JEANNE MARIE ROBERTSON
"Freckles" **43 Highland St.**

Hospital Training. Activities: Basketball 2, 3, 4; Swimming 2; Drum Majorette 1, 2, 3, 4 (head majorette 4); Tumbling 2; Volleyball 4. Interests: Driving, dancing, knitting, horseback riding, swimming, basketball, football, tennis, baton. Future: Nursing.

PAULINE PEARL ROSENTHAL
"Sondra" **17 Stebbins Ave.**

Teachers' College. Interests: Sports, music, dancing. Future: Business School.

LIEBERT ROBIN
"Lieb" **88 Moraine St.**

General. Activities: Intramural Basketball 3, 4. Interests: Basketball, football, baseball, hockey, tennis, golf, boxing, popular and semi-classical music. Future: Boston University.

BLANCHE FAYE RUBIN
27 Otis St.

Commercial. Activities: Basketball 2; Part-Time Worker 4. Interests: Music, dancing, baseball, football, basketball, Y. M. H. A., Club 51. Future: Chandler School.

HERBERT BERNARD RUBIN
"Herb" **15 Stillman Ave.**

College Liberal Arts. Activities: Band 2, 3, 4; Orchestra 2; Intramural Activities 2, 3, 4. Interests: Baseball, basketball, football, Brockton Orchestral Society, Y. M. H. A. Future: Boston University.

JOSEPH NORMAN SCHWARTZ
"Jasper" **28 Lexington St.**

College Liberal Arts. Interests: Y. M. H. A. Clubs, basketball, swimming, ping-pong. Future: Armed Services.

EDWARD ANTHONY SABINA
"Ed" **20 Saunders St.**

Commercial. Interests: Hunting, fishing, swimming, tennis, baseball. Future: Office Work.

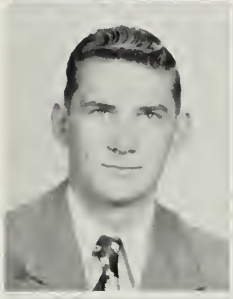

PATRICIA LOUISE SEDANI
"Pat" **360 Centre St.**

Household Arts. Activities: Basketball 2. Interests: Roller skating, dancing, swimming, basketball, tennis. Future: Nursing.

RUTH BEVERLY ST. JAMES
"Ruthie" **23 Morton St.**

College Scientific. Activities: A Cappella Choir 2, 3; Library Monitor 2. Interests: Bible Club, Christian Endeavor, sports, art. Future: Gordon College of Theology and Missions.

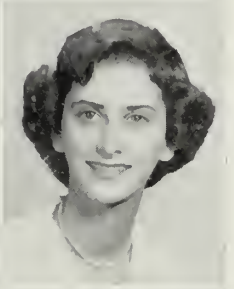

RITA ROSE SERGI
"Skin" **166 Cherry St.**

Commercial. Activities: Basketball 2. Interests: Basketball, swimming, roller skating, ice skating, boating, dancing. Future: Office Work.

WILLIAM JOSEPH ST. JAMES, JR.
"Bill" **62 Market St.**

General. Activities: Band 3; Orchestra 3. Interests: Swimming, skiing, skating, football. Future: College.

RICHARD JOHN SHAKMAN
"Dick" **59 Riverview St.**

Commercial. Interests: Football, autos, selling. Future: Automobile Salesman.

ALBERT PETER SANTORO
"Al" **58 Otis St.**

General. Activities: Football 2. Interests: Electricity, engineering. Future: Wentworth Institute.

NATHANIEL ABRAM SHAPIRA
"Nat" **35 Belcher Ave.**

College Liberal Arts: Activities: Band 2, 3, 4; Senior Class Play 4; "Brocktonia" 2, 3, 4; B. H. S. Reporter for "Enterprise" 3, 4. Interests: Basketball, golf, swimming, writing, Y. M. H. A. Clubs. Future: Bowdoin College.

JOHN SUMNER SAWTELL
"Massa" **7 Winona St.**

Commercial. Activities: Intramural Volleyball 2, 3, 4; Retail Selling 4. Interests: Bowling, football, baseball, volleyball, politics, social work, salesmanship. Future: School of Salesmanship.

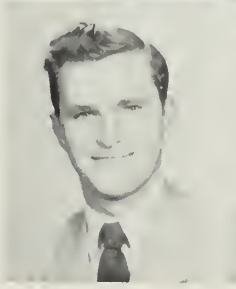

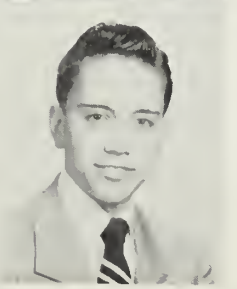

DAVID ALLEN SHARKEY
"Dave" **11 Wales Ave.**

General. Activities: Executive Committee 3, 4; "Brocktonia" 2, 3, 4; Tennis 3, 4; Junior Usher. Interests: Football, tennis, hockey, boxing, dancing. Future: Holy Cross.

RALPH GERALD SHEARING
40 Farrington St.

Commercial. Activities: Male Chorus 2, 3; Retail Selling 4. Interests: Music, singing, radio announcing, dancing, public relations, naval reserves, television. Future: Radio Announcer.

MARION LORETTA SINNOTT
12 Robinson Ct.

Interests: Roller skating, dancing. Future: Hairdresser.

LILLIAN MARY SHEMETA
"Lilly" **4 Winter St.**

Commercial. Activities: Basketball 2, 3; Volleyball 3; Part-Time 4. Interests: Football, basketball, swimming, dancing, music. Future: Secretarial Work.

JOYCE SMITH
195 Menlo St.

Household Arts. Interests: Roller skating, ice skating, bowling. Future: Undecided.

LAWRENCE FREDERICK SHERMAN
"Larry" **99 Arthur St.**

Industrial Arts. Activities: Tumbling Team 2, 3, 4. Interests: Wrestling, ping-pong, roller skating, swimming. Future: Undecided.

LORRAINE NATALIE SMITH
"Lolly" **91 Florence St.**

Commercial. Activities: Tumbling Team 3; "Brocktonia" Collector 3. Interests: Roller skating, dancing, basketball. Future: Office Work.

JEAN CAROL SHILCOCK
45 Richmond St.

Commercial. Activities: Basketball 2; Girls' Glee Club 2; Basketball 3; Nominating Committee 3; Part-Time 4. Interests: Tennis, basketball, football, Rainbow Girls, popular music, knitting. Future: Secretarial Work.

RONALD JESSE SMITH
"Smitty" **10 Homer St.**

General. Activities: Male Chorus 3; A Cappella Choir 3; Yearbook Staff 4; Library Monitor 2. Interests: Airplanes. Future: College.

CHARLES SOLOMON SIDMAN
"Chick" **467 Crescent St.**

Commercial. Interests: Basketball, football and dancing. Future: Business School.

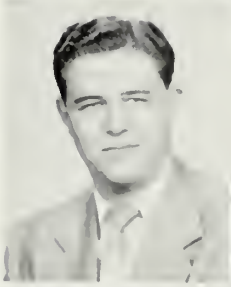

RUSSELL FRANCIS SNOW
"Big" Russ **678 Main St.**

General. Activities: Intramural Basketball 3. Interests: Basketball, baseball, swimming, football. Future: United States Army.

ROGER HOWARD SIMMONS
"Simey" **3 Miriam Rd.**

Industrial Arts. Activities: Ice Hockey Team 2, 3, 4. Interests: Hockey, hunting, fishing boating, camping. Future: Carpenter.

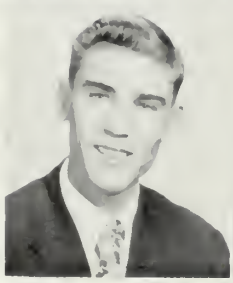

VERNA ALICE SNOW
"Snowie" **785 Belmont St.**

Academic. Activities: Brocktonic" Collector 2; Constitution Committee 2; Class Dues Collector 3; Basketball (Captain) 2; Ring Committee 4; Student Council 4; Dramatic Club 4; Yearbook Staff 4; Tumbling Team 2; Library Monitor 4. Interests: Roller skating, basketball, sports, dancing, piano, music, U. Y. F. Future: Undecided.

CARL MURRAY SNYDER
30 Franklin St.

College Liberal Arts. Activities: Football Usher 4. Interests: Baseball, sports, fishing. Future: College.

CLAIRE RUTH STOUGHTON
"Skyscraper" 55 Belcher Ave.

Commercial. Activities: Basketball 2, 3 (Captain 3); "Brocktonia" Collector; Honorary Member of Woman's Club; Jr. Twentieth Century C. C.; Y "Debs" and Y "Owls." Interests: Dancing, horseback riding, swimming, roller skating, tennis, basketball, playing piano, bowling, driving, music. Future: Bookkeeper.

WALTER LEYSHON SPICER
"Spike" 11 Ash St.

College Scientific. Activities: Student Council 4; Basketball 4; Galloneers. Interests: Sports and music. Future: Ohio Wesleyan University.

AUGUSTINO ROCCO STRATOTI
"Augie" 24 Weston St.

College Scientific. Activities: Band 2, 3, 4; Track 3; Tennis 3; Intramural Basketball 2, 3, 4; Intramural Volleyball 2, 3. Interests: Sports, music. Future: Chemical Engineer.

EDWARD JOSEPH SPILLANE
"Ed" 67 Short St.

Commercial. Activities: High School Band 2, 3, 4; High School Orchestra 2, 3, 4. Interests: Music, study of automotive mechanics. Future: New England Conservatory of Music.

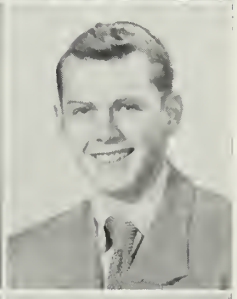

JOHN ELLSWORTH STUDLEY
"Stud" 52 Rockland St.

General. Activities: Football 2; Tumbling Team 3, 4. Interests: Hunting. Future: Merchant Marines.

JOAN AUDREY STANIOS
"Splanios" 515 Warren Ave.

College Liberal Arts. Activities: Constitution Committee 2; Christmas Pageant 3, 4; Senior Class Play Usher 4; Snaps and Info Committee 4; Basketball 3, 4; "Brocktonia" 4. Interests: Drawing, dramatics, swimming, baseball, sailing, "Dixieland Jazz." Future: Westbrook Jr. College.

HENRY EDWARD STULPIN
"Frankie" 45 East Main St.

General. Activities: Football 2, 3; Track 3. Interests: Hunting, trapping, fishing, football, basketball, swimming, track. Future: Military Academy.

MARSHALL STENGEL
"Casey" 66 Oakdale St.

Scientific. Interests: Basketball, swimming, tennis, Y. M. H. A. Future: Boston University.

EDWARD JUDE SULLIVAN
"Sully" 483 Warren Ave.

College Liberal Arts. Activities: Football 3, 4; Track 3, 4; Christmas Pageant 4. Interests: Sports, music, automobile mechanics. Future: Amherst.

VIRGINIA STONE
"Ginny" 16 Hazel St.

Commercial. Activities: Student Council 2; Basketball 3, 4; Christmas Pageant 3, 4; Part-Time 4; Dramatic Club. Interests: Dancing, basketball, swimming, Jr. Twentieth Century C. C., football. Future: Secretarial Work.

NORMA RUTH SULLIVAN
"Sully" 375 North Montello St.

Commercial. Activities: Basketball 2, 3, 4; Volleyball 3, 4. Interests: Roller skating, bowling, music, swimming, knitting, football. Future: Brockton Business School.

ALBERT EDWARD SUMPTION, JR.
"Al" **154 Market St.**

Commercial. Activities: Retail Selling 4. Interests: Swimming, roller skating, pizza. Future: Retailing.

BERLE ANN TAYLOR
36 Wellington St.

College Liberal Arts. Activities: "Brocktonia" Collector 4; Stagecraft 4; Class Play Committee 4. Interests: Roller skating, dancing, swimming, horseback riding, bowling, sewing. Future: Bridgewater State Teachers' College.

ANNE ELIZABETH SUMPTION

College Scientific. Activities: Basketball 2, 3, 4; Field Hockey 4; Swimming 2; Volleyball 3, 4; Class Play Usher 4; Badminton 4. Interests: Sports, Jr. Twentieth Century C. C., St. Margaret's Sodality. Future: Undecided.

CHARLES KLEBER TAYLOR, JR.
"Charlie" **36 Wellington St.**

Industrial Arts. Activities: Band 2, 3. Interests: Baseball, football, fishing, ice skating, dancing, music, swimming. Future: Undecided.

TRACEY THOMAS SWEENEY
22 Bryant Ave.

College Scientific. Activities: Track 2, 3; Class Motto Committee 4; Hi-Y 3, 4. Interests: Basketball, football, swimming. Future: Massachusetts Maritime Academy.

NICHOLAS JOSEPH TEDESCO
"Sonny" **209 Pleasant St.**

General. Activities: Track Team 2; Football 2 (Jr. Varsity). Interests: Wood-working, automobile repairing, baseball, swimming, football, food. Future: United States Navy.

NANCY-SUSAN VINING SYLVIA
36 Columbia St.

College Scientific. Activities: Dues Collector 2; Basketball 2, 3, 4; Tumbling 2; Swimming 2; Field Hockey 3, 4; Volleyball 3, 4; Softball 3. Interests: Sports, music. Future: Bridgewater State Teachers' College.

RALPH WARNER TERRY, JR.
35 Weston St.

College Scientific. Activities: Band 2; Junior Usher 3; Art Staff for Yearbook 4. Interests: Art, basketball, table tennis. Future: Art School.

MARIA ANTONIETTA TARANTINO
"Netta" **27 South St.**

College Liberal Arts. Activities: Junior Sodality; Jr. Twentieth Century C. C. Interests: Music, stamp collection, dancing, tennis. Future: A teacher in Rome.

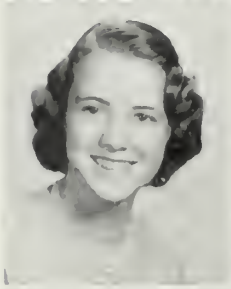

KATHARINE MATILDA TEVLIN
"Kathie" **234 Green St.**

Commercial. Activities: Basketball 2, 3, 4; Field Hockey 3; Swimming (Life-Saving) 2; A Cappella Choir 3; Part-Time 4. Interests: Swimming, basketball, bowling, dancing, football, baseball, Jr. Twentieth Century C. C.; horseback riding. Future: Secretarial Work.

MARY ANN TARBELL
161 Summer St., Bridgewater

College Liberal Arts. Activities: Glee Club 2; Basketball 2, 3, 4; Volleyball 3, 4; Junior Usher 3. Interests: Skating, dancing, knitting. Future: Smith College.

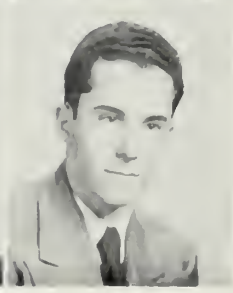

DONALD JOSEPH THERRIEN
"Don" **21 Gaudette Ave.**

Commercial. Activities: Student Council 1, 2; Retail Selling 4. Interests: Baseball, Y. M. C. A., music. Future: United States Navy.

EDWARD JOSEPH THIBEAULT
"Durante" **22 Hayward Ave.**

General. Activities: Library Monitor 2; Yearbook Staff 4. Interests: National Guard, music, motorcycles, coins. Future: United States Air Force.

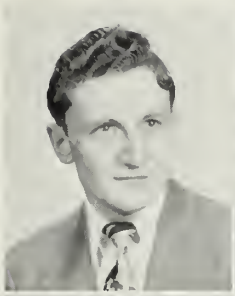

JANET LORRAINE TINKHAM
"Tinky" **26 Minot Ave.**

Commercial. Activities: Library Monitor 2, 3, 4; Basketball 3; Volleyball 3. Interests: Roller skating, swimming, ice skating, horseback riding, dancing. Future: Secretary.

BEVERLY ALLERTON THOMAS
"Bev" **13 Franklin Ave.**

Commercial. Interests: Dancing, music. Future: Office Work.

SHIRLEY LOUISE TIRONATI
"ShirI" **379 Crescent St.**

Commercial. Activities: Basketball 2, 3, 4; Part-Time 4. Interests: Tennis, baseball, basketball, music. Future: Business School.

WILLIAM ORWELL THOMAS
"Bill" **43 Emmett St.**

Industrial Arts. Activities: Tumbling Team 3, 4. Interests: Baseball, football, camping. Future: Wentworth.

ROSE LORAINE TONELLI
87 Winthrop St.

Commercial. Activities: Basketball 2, 3, 4; Dues Collector 2, 3. Interests: Swimming, golfing, horseback riding, dancing, Jr. Twentieth Century C. C., tennis, bowling, knitting, archery, ice skating, music, drawing. Future: Airlines.

BRUCE CRAWFORD TIBBETTS
15 Greenfield St.

College Scientific. Activities: Hi-Y 2, 3, 4. Interests: Brockton Aero Liners, Church League Basketball, hunting, fishing. Future: Aeronautical Engineering.

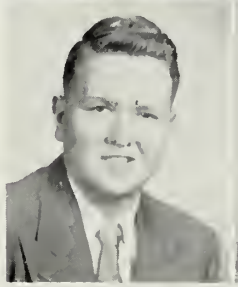

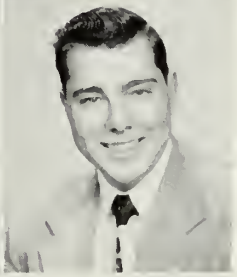

CHARLES DEANO TOPOULOS
"Deano" **9 Palm Pl.**

Commercial. Interests: Football, baseball, basketball, volleyball, softball, swimming, boxing, wrestling. Future: Business.

JANE AUDREY TILLSON
"Janie" **112 Nilsson St.**

Commercial. Activities: Basketball 2, 3; Junior Usher 3; Student Council 3, 4; A Cappella Choir 2, 3, 4. Interests: Sports, dancing, music, Y-"Debs." Future: Bookkeeper.

DONALD FRANCIS TORTORELLA
"Donnie" **47 Milton St.**

College Scientific. Activities: Interests: Piano, stamp, and coin collecting, sports. Future: Bentley School of Accounting.

GORDON WESLEY TINKHAM
230 West Chestnut St.

Technical. Interests: Sports, stock-car racing. Future: Auto Mechanics.

JOHN MICHAEL TOSCA, JR.
"Blackie" **249 Boylston St.**

College Scientific. Activities: Basketball 2, 3, 4; Golf 2, 3, 4. Interests: Engineering, golf, basketball. Future: Engineering School.

VIRGINIA GLORIA TOSCA
"Ginnie" 12 Saunders St.

Commercial. Activities: Girls' Glee Club 2, 4; Class Dues Collector 4. Interests: Dancing, piano, cooking, baking, new cars. Future: School of Accountants.

NANCY ANN URBANO
"Nan" 38 Glenwood Square

Academic. Activities: A Cappella Choir, 1, 2, 3; Girls' Glee Club 2; Class Dues Collector 2, 3, 4; Snaps and Info Committee 4. Interests: Dancing, singing, football, and baseball. Future: Undecided.

MILDRED TOURINHO
"Millie" 610 Centre St.

Household Arts. Interests: Sewing, cooking, dancing, music. Future: Nursing.

ELIZABETH IDA VACCA
"Bette" 49 North Warren Ave.

Commercial. Activities: Basketball 2, 3, 4; "Brocktonia" Room Collector 4; Part-Time 4. Interests: Dancing, tennis, skating, football, Boston Red Sox, basketball, baseball, bowling, knitting. Future: Secretarial Work.

VERNON PETER TSARIDES
"Pete" 495 Belmont St.

College Scientific. Activities: Hi-Y 2, 3, 4. Interests: Fishing, baseball, Red Sox, popular music. Future: Pharmacy.

LOUIS VACCA, JR.
"Wee Wee" 119 Elliott St.

Industrial Arts. Activities: Chief of Stagecraft 2; Student Financial Manager of Athletics 2, 3; Student Council Member 2. Interests: Hunting, bowling, fishing, ice skating, football, baseball. Future: Northeastern University.

THERESA ANN TUPPER
"Terry" 55 Brentwood Ave.

College Liberal Arts. Activities: Basketball 2, 3, 4; Junior Twentieth Century C. C.; A Cappella Choir. Interests: Skating, piano, swimming, reading, languages, history. Future: Bridgewater State Teachers' College.

JOAN MARY VALVO
"Jo" 109 North Warren Ave.

College Liberal Arts. Activities: Dues Collector 2; Dramatic Club 2. Interests: Dancing, roller skating, basketball, ice skating, popular music. Future: Secretarial School.

EILEEN ROBERTA TUTTY
17 Mason St.

College Liberal Arts. Activities: Basketball 2, 4; Tumbling 2; Stagecraft 2, 4; Ring Committee 4; Class Play Committee 4. Interests: Roller skating, ice skating, piano, painting. Future: Bridgewater State Teachers' College.

ROBERT ALBERT VARRIEUR
"Bobby" 203 Prospect St.

Industrial Arts. Interests: Baseball, football, swimming, mechanics, good music. Future: Automobile Mechanic.

JOHN FREDRICK TWOMEY
"Jack" 11 Portland St.

General. Interests: Swimming, skating, fishing, hunting. Future: Undecided.

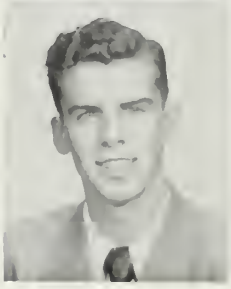

NANCY JEAN VAUGHAN
61 Hillberg Ave.

Commercial. Activities: Basketball (Class Team) 3; Softball 3; Sports Council 3, 4; Ring Committee 4; Part-Time 4. Interests: Dancing, Rockne Club, basketball, swimming, tennis, bowling. Future: Secretarial Work.

MIRIAM SAGA VUORI
"Mia" **170 Moraine St.**

College Scientific. Interests: Music, theatre, reading, painting, hiking, photography, collecting stamps and old paper money. Future: Tufts College.

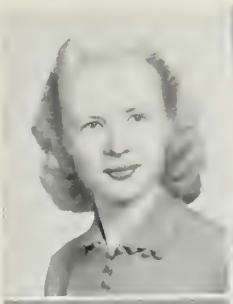

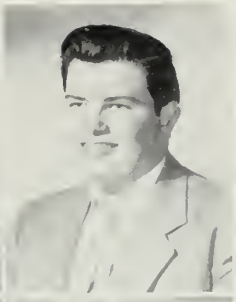

ROBERT EMERY WASHBURN
"Bob" **17 Prince St.**

Industrial Arts. Activities: Band 4. Interests: Baseball, football, music, building construction. Future: Wentworth Institute.

SUSAN MARION WALKER
"Sue" **11 North Arlington St.**

Teachers' College. Activities: Basketball 2, 3; Field Hockey 3; A Cappella Choir 3. Interests: Tennis, swimming, dancing, basketball, table tennis. Future: Mount Ida Junior College.

BARBARA LOIS WASSON
290 North Cary St.

Commercial. Activities: Basketball 3; Volleyball 2. Interests: Roller skating, reading, bowling, swimming, ice skating, knitting, football, baseball. Future: Business School.

JOHN DEWEY WALSH, JR.
"Dew" **21 Packard St.**

Industrial Arts. Interests: Football, baseball, basketball, swimming, music. Future: Wentworth Institute.

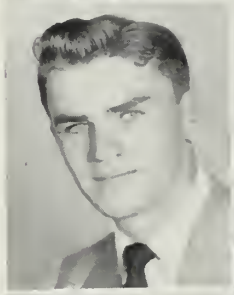

VIRGINIA WELLS
"Ginny" **16 Poole St.**

Commercial. Activities: Volleyball 2, 3. Interests: Swimming, volleyball, tennis, horseback riding. Future: Fisher Business School.

EDWARD JAMES WALSH
"Ed" **12 King Ave.**

College Scientific. Activities: Executive Officer 2, 3, 4; "Brocktonia" Business Manager 3, 4; Hi-Y 4; Stagecraft 2; Constitution Committee 2. Interests: Automobiles, baseball, music. Future: Northeastern.

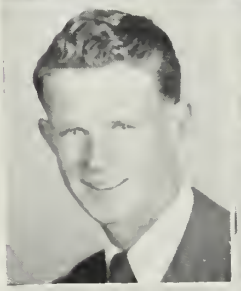

CAROLYN GRACE WESTON
"Carol" **215 Market St.**

Commercial. Activities: Library Monitor 2; Glee Club 2, 4; Yearbook Committee 4; Class Play Committee 4. Interests: Dancing, piano, movies, motorcycles. Future: Fisher School.

JOAN PATRICIA WALSH
15 Fern Ave.

College Liberal Arts. Activities: Cheerleader 3, 4; Executive Committee 2, 3, 4; Basketball 2, 3, 4; Junior Usher 3; Yearbook Staff 4; "Brocktonia" Collector 2; Girls' Glee Club 2. Interests: Sports, harmonizing, church activities. Future: Middlebury College.

CONSTANCE ELLEN WETZELL
"Connie" **59 Bouve Ave.**

College Liberal Arts. Activities: Nominating Committee 2; A Cappella Choir 2. Interests: Bible Club, Young People's Society of Trinity Baptist Church, Sunday school teacher. Future: Deaconess Hospital School of Nursing.

JOAN FAY WARE
"Jo" **913 Centre St.**

Commercial. Activities: Nominating Committee 2. Interests: Roller skating, winter sports, bowling, swimming, music, piano, organ, dancing, sewing. Future: Business College.

JANET WETZELL
"Jan" **642 Belmont St.**

College Liberal Arts. Activities: A Cappella Choir 2. Interests: Choir, Young People's Society at Trinity Baptist Church, Bible Club, Sunday school teacher. Future: King's College.

ARTHUR JOSEPH WHALEN
"Cookie" **18 Main St.**

Industrial Arts. Activities: Football 2, 4. Interests: Swimming, football, baseball, building construction. Future: United States Army Air Corps.

EDWARD RALPH WILLIAMS
"Zel" **32 Camden Ave.**

General. Activities: Intramural Basketball 4. Interests: Basketball, fishing, hunting. Future: Trade School.

JOANNE LUCILLE WHITMAN
"Jo" **606 Crescent St.**

Commercial. Activities: Girls' Glee Club 2; Junior Usher 3; Part-Time 4. Interests: Dancing, roller skating, knitting, swimming, basketball. Future: Office Work.

ALAN CLARK WILLIS
"Whitey" **190 Newbury St.**

Technical. Activities: Junior Varsity Basketball 3; Baseball 3, 4; Basketball 4. Interests: Sports, music. Future: Sports.

CLYDE ALAN WHITNEY
"Whit" **29 Edward St.**

General. Activities: Football 2; Hockey 4; Intramural Basketball 3, 4. Interests: Machine shop, hockey. Future: Machinist.

JOAN BARBARA WILLIS
"Jo" **1104 Montello St.**

College Liberal Arts. Activities: Student Council 2; Sports Council 3, 4; A Cappella Choir 2, 3, 4; Basketball 2, 3, 4; Field Hockey 3, 4; Volleyball 3, 4; Badminton. Interests: Sports, music. Future: Nursing.

ARTHUR EDWARD WILBUR
"Willy" **60 Market St.**

General. Activities: Band 2, 3, 4; Male Chorus 2, 3; Orchestra 2, 3. Interests: Bowling, golf, football, softball, basketball, New Life Clubs. Christian Endeavor. Future: Gordon College.

ROBERT RICHARD WILLS
"Willsey" **580 Ash St.**

College Scientific. Interests: Bowling, basketball, fishing, baseball, hunting, swimming, mechanics, photography. Future: Undecided.

CAROLE ANN WILLETT
"Shorty" **67 Moraine St.**

College Scientific. Activities: Glee Club 2, 3; Student Council 3; Usher at Class Play. Interests: Music, horseback riding, swimming, baseball. Future: Kathleen Dell.

DAVID PETER WILSON
"Red" **73 North Ash St.**

Technical. Activities: Intramural Volleyball 2, 3. Interests: Baseball, horseback riding, hunting, volleyball, music. Future: United States Navy.

ROBERT IRVING WILLEY
"Bob" "Hill" **29½ Wyman St.**

General. Interests: Cars, dancing, hockey, baseball, basketball, fishing, hunting. Future: Auto Mechanics.

LOYED STANLEY WOODLAND
"Woodie" **309 Ettrick St.**

College Scientific. Activities: Track 4; Intramural Basketball 3, 4. Interests: Baseball, basketball, football, track, auto mechanics. Future: College.

JEAN AUDREY WOODS
"Woodsie" "Woodie"
16 Grand St.

Commercial. Activities: Basketball 2, 3, 4; Volleyball 4; Ring Committee 4; Class Play Usher 4. Interests: Dancing, roller skating, basketball, volleyball, movies, skiing. Future: Modeling School.

VINCENT ELLIOT ZARRELLA
"Zeke" 252 Summer St.

Teachers' College. Activities: Good Government Day Representative 3, 4; Motto Committee Chairman 4. Interests: Sports, dancing, swimming, automobile mechanics. Future: Bridgewater State Teachers' College.

SYLVIA ANN WOODWARD
"Syliann"
228 North Warren Ave.

Hospital Training. Activities: Basketball 2; Student Council 3; Nominating Committee 3. Interests: Music, crocheting, sewing. Future: Nursing.

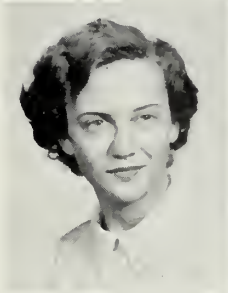

PHYLLIS ZERVAS
"Phyll" 29 Belcher Ave.

College Liberal Arts. Activities: Basketball 2, 4; A Cappella Choir 2; Class Play 4. Interests: Boston Braves, swimming, fishing. Future: Colby College.

MARLENE EVE YESONIS
"Mollie" 22½ Grant Ave.

Commercial. Activities: Junior Usher 3; Glee Club 2; Dramatic Club 4; Basketball 2, 3, 4; Volleyball 3, 4; Christmas Pageant 4; Field Hockey 4. Interests: Sports, boating, dancing, horseback riding, Jr. Twentieth Century C. C., C. Y. O., Y. W. C. A. Future: Chandler School.

ROBERT FRANCIS ZOINO
"Bugsie" 79 Ellsworth St.

College Scientific. Interests: Swimming, fishing, hunting, boating. Future: Undecided.

JULIA ANN YESUCEVITZ
"Julie" 37 Wyman St.

Commercial. Activities: Basketball 2; Constitution Committee 2. Interests: Dancing, roller skating, records, football, basketball. Future: Undecided.

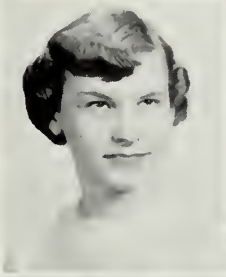

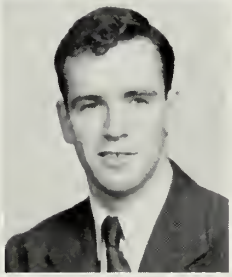

CHARLES JOHN BOUSQUET
"Charlie" 130 East St.

General. Interests: Hunting, fishing, trapping, skating, raising hounds. Future: Mason.

BARBARA MAY YOUNG
"Barb" 35 Wyoming Ave.

Household Arts. Activities: Motto Committee 4; "Brocktonia" Collector 4; Dramatic Club 4. Interests: Rainbow Girls, Girl Scouts, dancing, bowling, skating, cooking, basketball. Future: Dietitian.

LUCY ANN CERRATO
37 Irving Street

Academic. Interests: Cooking, hairdressing. Future: Undecided.

WARD COLMAN YUKINS
380 Spring St.

College Scientific. Interests: Boating, fishing, football, bowling, hunting, swimming, mechanics. Future: Northeastern.

JOHN FRANCIS BEARCE
34 Hemlock Ave.

General. Interests: Hunting, fishing, trapping, baseball, football. Future: Undecided.

ROBERT ALLAN JOHNSON
"Bob" 66 Ames Rd.

General. Activities: Football 2. Interests: Sports, hunting, fishing, hunting dogs. Future: Agricultural Work.

WILLIAM FRANCIS SHEEHAN
"Bill" 195 Forest Ave.

Industrial Arts. Activities: Cross Country 2. Interests: Machine work, basketball, swimming, football, track. Future: Engineering.

HELEN RUTH HEBSHIE
62 Court St.

Household Arts. Interests: Dancing, bowling, sports. Future: Hair Dresser.

LAWRENCE ANTHONY KENDREW
"Larry" 62 Denton St.

General. Activities: Baseball 3; Hockey 2; Student Manager of Hockey 4. Interests: Bowling, baseball, football, basketball, hockey, dancing, music, swimming, boating, roller skating. Future: United States Air Force.

MILDRED JOANNE STORK
"Millie" 539 Plain St.

Commercial. Activities: Senior Dues Collector. Interests:. Basketball, dancing, volleyball, swimming, roller skating, field hockey. Future: Secretarial Work.

WARREN EDGAR HAMM
"Head" 33 Skinner St.

Commercial. Interests: Boxing, wrestling, football, baseball, hunting. Future: Armed Forces.

ZENONAS ALEKSANDRAS MERECKIS
"Zenny" 826 North Montello St.

College Scientific. Future: College.

VYTAUTAS VYLIUS SALUCKA
"Veto" 60 Wyman St.

College Scientific. Interests: Music. Future: College.

EDWARD ARTHUR HOULIHAN
"Buddy" 136 Sawtell Ave.

College Scientific. Activities: Library Monitors' Club 2; Dramatic Club 2; "Brocktonia" 2, 3; Class Play 4. Future: Brown University.

CARLOS GREENLEAF MILLETT, JR.
"Moose" 25 Bolton Pl.

General. Interests: Y. M. C. A. Future: Undecided.

LEO JOSEPH SULLIVAN
"Hot-Rod" Indian Lane, Canton

College Scientific. Interests: Traveling, swimming, baseball, agriculture, skiing, and skating. Future: Agriculture.

(Continued from page 53)

individual states have maintained a unique democracy which is unparalleled in the history of the world. Yet there is a threat to the existence of this government. It is up to the younger generation to realize that a few thousand Communists are not endangering our way of life nearly so much as the several million American citizens who are too lazy to mark a ballot on election day. In America, men have equal rights as individuals, with opportunities to use their untied creative hands to produce with very little restriction and only the compulsion of ambition—new things for better living. Let us try to maintain this way of life, the American way, for that has been proved to be the way of progress.

As a group, we are inheriting a confusion of doctrines that is keeping this world in a constant state of chaos. Somehow I think we should feel as President Truman felt at the untimely death of Franklin Roosevelt. Mr. Truman remarked, "I don't know whether you have ever had a load of hay or a bull fall on you; but last night the moon, the stars, and all the planets fell on me." For our part, we shall look to God and by His grace shall bring about world peace, harmony, and contentment.

Now, let us forget about world conditions and proceed to place ourselves in a mood more fitting to the occasion. This speech is being delivered for the purpose of extending a welcome to you, the parents of my fellow classmates. If it were up to me to make this welcome with each individual parent, I should enjoy it a great deal more. But, I shall have to make the most of this opportunity, and so I officially extend to you the cordial greetings and most hearty welcome of the Class of 1951 to these Class Day exercises. I fervently hope that you will enjoy them to the utmost, and in closing I wish to dedicate this day to our parents and our teachers who have given us the proper education for American citizenship.

Autographs...

Lest We Forget

1951

THURSDAY, APRIL 26, 1951

REDS' DRIVE ROLLS ON TOWARD SEOUL

MacARTHUR SEES:

WORLD DOOM IF WE LOSE KOREA

SENATE PASSES DRAFT AT 18

TUESDAY, APRIL 10, 1951

100 MILLION IN NEW TAXES FACES STATE

BOSTON, MONDAY MORNING, APRIL 9, 1951

LODGE, CONANT ASSAIL COLLEGE DRAFT PLAN

Million Top College Students Deferred

MONDAY, APRIL 30, 1951.

U. S. TROOPS DIG IN TO DEFEND SEOUL

Brockton Crime Records Before Kefauver's Board

Chief D. E. Sullivan Finds No Local Tieup With National Criminals; Welcomes Probe Of Vice Conditions in City

THURSDAY, APRIL 19, 1951.

WORLD AWAITS SPEECH BY MACARTHUR TODAY

SPRING

PHOTOGRAPHY *by* LORING

WHETHER it's portraits, group pictures, or active shots, you can depend on LORING for the finest in portraiture. Our expert staff is prepared to handle any photographic assignment — at prices that are always moderate.

216 MAIN STREET
BROCKTON, MASSACHUSETTS

Make SECURITY

a part of your dreams

★ ★ ★

DREAMS are wonderful things. And so are dollars. Combine them both, because, in this material world, it usually takes dollars to make dreams come true. SECURITY FEDERAL has been helping people to make their dreams come true since away back in 1877. We'd like to show you how this Association, serving thousands of thrifty persons, can make your own special dreams, for yourself or your family, a reality.

★ ★ ★

"People Like Security"...

FOR INSURED SAVINGS
AND LOW-COST HOME-FINANCING

SECURITY FEDERAL
Savings
AND LOAN ASSOCIATION OF BROCKTON

40 LEGION PARKWAY • BROCKTON 65, MASSACHUSETTS

Member Federal Home Loan Bank System
Member Federal Savings and Loan Insurance Corporation

COMPLIMENTS OF

★ ★ ★ EDGAR'S

Brockton's Value Store

...SINCE 1878

Congratulations

and Best Wishes for a Successful Future to the

Class of 1951, Brockton High School

PEOPLE'S SAVINGS BANK OF BROCKTON

A Mutual Savings and Insurance Bank

President, CLARENCE C. REED
Vice-President, GEORGE I. CROWELL
Vice-President, FRANK S. FARNUM
Treasurer, FRANKLIN H. WHITNEY
Assistant Treasurer, FREDERICK E. HENRY
Assistant Treasurer, GRAHAM W. HINCKLEY
Assistant Treasurer, DEANE R. MacKENZIE
Assistant Treasurer, EDWARD E. ER.CKSON

Compliments of

Noyes Photographers

172 MAIN STREET
BROCKTON, MASSACHUSETTS

MAKE THIS THE BANK of YOUR FUTURE

"The Only Co-operative Bank in Brockton"

Three Convenient Ways to Save:

CO-OPERATIVE SHARES . . .	Latest Dividend, 3½%
PAID-UP SHARES	Latest Dividend, 2½%
SAVINGS ACCOUNTS . . .	Latest Dividend, 2½%

We Also Offer the Christmas Club for Your Convenience

All Accounts Insured in Full Under Massachusetts Laws

CAMPELLO CO-OPERATIVE BANK

1090 MAIN STREET

Parson's Elite Flower Shop

Telephone 4648-W or R

816 Main Street

BROCKTON, MASS.

RALSTON SHOES

•

We Specialize in Young Men's College and Prep Styles

•

Doyle's Factory Retail Store

Pleasant St. and Warren Ave.

Compliments of

Swedish

COFFEE CUP

30 WEST ELM STREET

TUXEDOS

Dress Suits - Morning Suits
for Hire
for All Occasions

▼

Markey's, Inc.

192 MAIN ST., BROCKTON

Congratulations to
Class of 1951

Knapp Bros. Shoe Mfg. Corp.

BROCKTON, MASS.

CAHILL MOTOR CO.

69 NORTH MAIN ST. - BROCKTON

★

Dodge and Plymouth Cars
Dodge Trucks

Compliments of . . .

TONIS *Inc.*

☆

Paramount

Best of Luck
Class of 1951

CLEANERS AND LAUNDERERS

Brockton's Fastest Dry Cleaning and Shirt Laundry Service

Cool as a-
WALK-OVER
Koolie

• Born to take the sizzle out of sidewalks! Summer shoes for men and women.

WALK-OVER RETAIL STORE

125 Perkins Avenue

Plenty of Free Parking Space

Compliments of

FARLEY'S

Flowers

Compliments of

THE

LUSTRE HOUSE

32 WEST ELM STREET

★

Gifts

BROCKTON SAVINGS BANK

The Bank on the Hill

1 NORTH MAIN STREET

Corner Court

• Savings, Home Financing, Home Repairs

Thrift Clubs, Savings Bank Life Insurance

Lumber - Paint - Hardware

TAUNTON LUMBER CO.

E. H. SMITH, Gen. Mgr.

243 N. Montello St.

Tel. 1910 **BROCKTON** *Tel.* 1910

Cement - Mason Supplies

Breen's

SOCIAL CATERING

Telephone 6085

▼

1042 MAIN STREET
BROCKTON

Compliments of . . .

HUDSON STUDIO

397 COPELAND STREET

Distinctive Photography for 52 Years

Steamship — Airline Tickets

James P. Sheehan

RELIGIOUS ARTICLES

256 MAIN STREET
(Opp. Belmont St.) BROCKTON, MASS.

MONTELLO FEDERAL SAVINGS

820 NO. MAIN ST., BROCKTON

Savings Accounts

★

Home Loans

MAHONEY & FAY, INC.

Lincoln ☆ Mercury

Sales and Service

119 BELMONT STREET
BROCKTON

Telephone **8-1340**

Best Wishes to Class of 1951

Timken
Silent Automatic
Oil Heating
Equipment

☆

BROCKTON OIL HEAT, INC.
27 LEGION PARKWAY, BROCKTON

Johnson Buick, Inc.
BROCKTON, MASSACHUSETTS

Buick . . . *the Choice of Youth*

BRYANT HOTEL
33 WEST ELM STREET, BROCKTON
Telephone 1900
LAWRENCE CYR, Manager

Finest Foods and Liquors
—Colonial Dining Room

Coral Cocktail Lounge
—Air Conditioned

Phyllis Ann's Beauty Salon

18 CENTRE STREET
BROCKTON, MASSACHUSETTS

☆

Tel. 6167 Prop.: Phyllis Ann Olive

FULL

QUART
32 oz.

COMPLIMENTS OF

LA SALLE
BEVERAGE
COMPANY

★

QUALITY — QUANTITY
BROCKTON, MASS.

Compliments of a

FRIEND

★ ★ ★

To the Class of 1951

Buy your shoes direct from the
Eaton Factory and you'll save
dollars on every pair.

▼

EATON FACTORY SHOE STORE
Just Off Centre Street—in the EATON PLANT

A. L. Cushman & Son, Inc.

A. L. LANE M. W. PALMER

◆

MUTUAL INSURANCE

106 Main Street Brockton 22
Tel. 5310

Compliments of

JAY'S

Army and Navy Store

◆

53 CENTRE ST. and 122 MAIN ST.

Men's and Boys' Wear and Sporting Goods

HEADQUARTERS
FOR FINE
FURNITURE

ATHERTON'S

41 CENTRE STREET
BROCKTON

Compliments of

McCARTHY'S
DEPARTMENT STORE

102-104 MAIN STREET
BROCKTON

Best Wishes to the Class of '51

BARBOUR WELTING COMPANY

Manufacturers of

STORMWELT

The Leather Strip that Styles as it Weatherstrips Your Shoes

BROCKTON 66, MASS.

☆

Shaw Piano Co.

Wurlitzer Pianos and Electric Organs
Tuning — Refinishing

Andrea and Raytheon Television
Tuning — Repairing

☆

10 MAIN ST., BROCKTON

Telephone 4500

Compliments of a

Friend

☆

Congratulations and Success to the Class of 1951

Dunnington's
APOTHECARIES

Brockton - Taunton

Woodward's

Your Camera Dealer

◆

14 SCHOOL STREET
BROCKTON, MASS.

BROCKTON GAS LIGHT COMPANY . . .

◆

54 Main Street, Brockton
Telephone 143

ARTS AND CRAFTS STUDIO

Art Supplies
Classes in Antique Design

Lending Library Gifts Greeting Cards

☆

76 WEST ELM STREET
Brockton **Tel. 5363**

NADER Radio Company

Refrigerators - Ranges
Water Heaters - Radios
Television - Appliances

WESTINGHOUSE LAUNDROMATS

91-93 LEGION PARKWAY, BROCKTON
Telephone 8806

FARR'S *Brockton's Yard Goods Store*

★ ★ ★

THE STORE THAT BUYS DIRECT FROM THE MILL
51-53 NO. MAIN STREET, BROCKTON

BROWNE'S *Sport Shop*

Quality
Athletic Equipment
Since 1930

● 16 CENTRE STREET
TELEPHONE 8-0201
Outfitters for B. H. S. Athletic Teams

EXCLUSIVE DISTRIBUTOR FOR *A. G. Spalding Equipment*

Compliments of

Hall Motors, Inc.

☆

WILCORT *Jewelers*

246 MAIN STREET
Opp. Belmont
BROCKTON

★

CONGRATULATIONS
CLASS OF 1951

Compliments of

PAUL CLARK, Inc.

398 WARREN AVE.

◆

Tel. 9040 - 9745

The Art Shop

Fred C. Nokes
Chas. C. Carr

● ***Artists' Materials***
Drawing Instruments

Ink, Paper Boards and Canvas
Oil and Water Colors

NOKES' *Sign Shop*
59 EAST ELM STREET, BROCKTON

FORSBERG ELECTRIC CO.

General Electric
Household Appliances
Oil Heating Equipment

ELECTRIC CONTRACTORS
773-779 MAIN STREET
BROCKTON • 'Phone 6655

TELEVISION — PHONOGRAPHS — RECORDS — RADIOS

Congratulations to the Graduates

Mayor Melvin B. Clifford

☆

Best Wishes to the Class of '51

Martin's Esso Station

▼

Compliments of

D.D. North Signs

125 SCHOOL STREET
BROCKTON

Compliments of the

MAYFLOWER

186 MAIN STREET
Telephone 6886

Open Daily and Sunday

MAPLE ARENA

"For Roller Skating At Its Best"

Open Every Afternoon and Evening

Evenings 50c, plus tax Afternoons 29c, plus tax
Shoe Skates — Afternoons, 15c

High School Classes Wednesdays, 4:00 - 5:00

120 NORTH MAIN STREET, BROCKTON
Johnson Buick Garage

Best Wishes to Class of '51

Interstate

COLONIAL

THEATRE

JAHN'S FLOWER & GIFT SHOP

455 MAIN STREET
BROCKTON, MASS. Telephone 3511-W

◆

Congratulations

SPILLANE Shoe Store

38 WEST ELM STREET

Graduation Gifts at

GURNEY'S

Your Jewelers Since 1841

GURNEY BROS. **MAIN STREET, BROCKTON — *for 110 years***

SYLVIA SWEETS

Tea Room

◆

110 MAIN STREET
BROCKTON

Compliments of

THE BOOTERY

☆

Brockton's Smartest
Men's Shop

Linehan

Main Street at Pleasant
Brockton

Compliments of

Dumont

Jewelers

◆

STANDARD-MODERN *Printing Company, Inc.*

PRINTING OF EVERY DESCRIPTION ★ ★ ★ ★ ★

***and its subsidiary* W. B. MASON CO.**
TYPEWRITERS AND ADDING MACHINES
OFFICE EQUIPMENT AND SUPPLIES
• EVERYTHING FOR THE OFFICE •

59 CENTRE ST.
BROCKTON 35
Telephone **751**

MAE E. PERRY

Dress Salon

◆

Telephone
4056-W

Olympia Building
196 Main Street
Brockton, Mass.

Congratulations to the Class of 1951

Ullian's Sweater Shop

◆

COMPLIMENTS OF

Storey's

215 MAIN ST. OPP. CRESCENT

Best Wishes from the

CENTER THEATER

☆

Telephone 6406 **Fur Storage and Repairing**

Fulginiti's

FURS

Complete Fur Service

◆

36 West Elm St., Brockton

Compliments of

Alden Jewelry

COMPANY, INC.

Expert Watch Repairing
done on the premises

183 Main Street **Tel. 1570**

STENGEL'S

***"The Little Store
With the
Big Business"***

☆

BROCKTON - AVON
BRIDGEWATER

YOUNGQUIST'S

Pharmacy

RUSSELL S. KEITH, Reg. Pharm.
Proprietor

14 CENTRE ST., BROCKTON

◆

The Store with Reputation

Compliments of . . .

Producers' Dairy

WETZELL'S
Sports Cabin

Sports Equipment Carefully Selected and Fitted for Your Requirements.

Service

Tel. 8279 644 BELMONT ST.

Congratulations, Class of '51

SANDY'S

BROCKTON
BRANT ROCK

Compliments of **BAILEY'S, Inc.** ☆

Headquarters for STATIONERY
OFFICE AND SCHOOL SUPPLIES
FURNITURE AND EQUIPMENT

Telephone 1230 **57 MAIN STREET, BROCKTON**

Compliments of

BROWNIE'S SHOE STORE

Specialists in 'Teen Age Shoes

252 MAIN STREET

Congratulations to the Class of 1951

Fraser's Golden Jubilee Year
1901-Fifty Years of Quality and Service-1951

Brockton's Friendly Store

First Name in "First Shoes"

Buntees

TRADE MARK REG.

INFANTS

Hand-Lasted Moccasins

R. J. POTVIN SHOE CO.

CAMPELLO

Good Luck

to Class of 1951

☆

CAMPELLO NEWS STAND

Atlantic

FISH AND MEAT MARKET

A. & F. CARRIUOLO, Props.

Best Quality Fish, Meats, Groceries, Vegetables, Obtainable

Free Delivery

Tel. 4130, 4131 **1012 MAIN ST.**

W. R. MORSE

Hatter and Furnisher

◆

1108 MAIN STREET
CAMPELLO

Flowers

by

Keith-Hunt

297 MAIN STREET
BROCKTON, MASS.
Telephone 8-0244

Cary Keith
Nat S. Hunt

DAVID

Housewares

☆

880 MAIN STREET
BROCKTON

Compliments of

FRANKLIN PHARMACY

1110 MAIN STREET
CAMPELLO

Compliments of

Benson's Home Bakery

◆

830 MAIN STREET
BROCKTON

Best Wishes to the Class of 1951

The Kay Jewelry Company

★ ★ ★

198 MAIN STREET, BROCKTON

Compliments of

MARA'S

◆

446 MAIN STREET

Compliments of

LALLI MOTORS CO.

SALES *Chevrolet* SERVICE

◆

159 NORTH MAIN STREET
BROCKTON

Victoria Louise
Dress Shoppe

232 Main Street, Brockton, Mass.
Tel. 4720

Compliments of

ASKER'S HOME BAKERY

1072 SOUTH MAIN STREET

☆

Congratulations to the Class of 1951

ACKERMAN
Radio and Television Service

☆

378 MAIN STREET, BROCKTON, MASS.
Telephone 697

Congratulations to the Class of 1951

HATTIE MARKS BEAUTY STUDIO

◆

232 Main Street
Tel. 2380 **Brockton, Mass.**

TRAVEL NEWS

For Vacations - Cruises - Tours

Railroad, Steamship, Airline, Hotels.
Your best bet for expert advice and service is the local

Louis Benjamin Travel Agency
INC.

74 LEGION PARKWAY
Tel. 2521 - 2522 - 2523

Durand's

CHOCOLATE SHOP

12 MAIN STREET

☆

Good Luck to the Class of 1951 . . .

LONDON Clothing Corporation

☆

984 MAIN STREET, BROCKTON
Telephone Brockton 1074

CITY PARKING AREA, QUINCY
Telephone Mayflower 9-3111

EXCLUSIVE BUT NOT EXPENSIVE

Doten-Thomson

Apparel for Women

153 MAIN ST. — HOLBROOK BLDG. — BROCKTON

Compliments of

RAND STUDIO, INC.

153 MAIN ST. BROCKTON, MASS.

◆

Central Music **INVITES YOU TO**

RECORDS — MUSIC
PHONOGRAPHS — RECORDERS
CONN BAND INSTRUMENTS

CENTRAL MUSIC CO.
28 High Steet

Brockton Pharmacy
INC.
JOHN WISGIRDA, JR., Reg. Pharm.

★

221 BELMONT STREET
BROCKTON, MASS.
Telephone 9672

Compliments of a Friend

☆

Success to Class of '51

ADAMS' SUNOCO STATION

252 BELMONT STREET
BROCKTON, MASS.

★

Best Wishes from the Makers of

Simpson Spring Beverages . . .

Famous for Quality, Purity and Delicious Flavor Since 1878

Congratulations

Harris Radio Television Service

194 BELMONT ST.
BROCKTON — 7746

Best Wishes to Class of '51

WEBBY BROTHERS

☆

Brockton Edison Co.

Congratulations to the Class of '51

CORAYER'S
Gulf Service Station

☆

CORNER BELMONT and ASH STREETS

Kay CLEANSING & TAILORING **"The Reliable Cleansers"**

For Dependable Service
on Cleaning, Tailoring,
Dyeing and Fur Work.

◆

Call Brockton 5812

59 PLEASANT STREET
Campello Branch
1046 Main Street

Harold Frye Motors
INC.

SALES *Packard* **SERVICE**

West and Torrey Streets
Brockton

O'Connor Pharmacy, Inc.

Experience Has No Substitute

●

758 Main Street, Brockton
Telephone 385

Congratulations to the Class of '51

Dyer's Shade Shop
421 BELMONT STREET
Tel. 3871

☆

Window Shades *Venetian Blinds*

Congratulations to the Class of '51

City Fire Fighters' Union

☆

373 BELMONT STREET

Business Training . . .

Secretarial and Business Administration

The Williams School
41 ARLINGTON ST., BROCKTON

▼

Telephone 5280

FOR QUALITY PRINTING—ON TIME AND RIGHT

CALL 2747 or 8-0342

The HANSON PRINT

OFFSET and LETTERPRESS PRINTERS

93 CENTRE STREET • BROCKTON 35, MASS.

Printers of Brocktonia

CREATIVE ADVERTISING • BUSINESS FORMS • STATIONERY

Compliments of = = =

Ted Churchey

SHELL SERVICE STATION

136 Warren Avenue
Brockton

Compliments of = = =

Mansfield Beauty Academy, Inc.

BOSTON — LYNN

Best Wishes to the Class of '51

RIALTO STUDIO

86 MAIN STREET
BROCKTON

☆

Best Wishes to the Class of '51

John A. Taylor

86 MAIN STREET

Jewelry and Silver

For LASTING SATISFACTION

◆

BESSE-BAKER'S

MAIN ST., at LEGION PARKWAY
BROCKTON

Brockton's Leading Clothiers for More than Three Generations

The Flower Box

☆

74 WEST ELM STREET
BROCKTON, MASS.
Telephone 349

Complete Machine Shop Service

AUTO TIRES and SUPPLIES

WHOLESALE and RETAIL

A. F. GERMAN CO., Inc.

1159 MAIN STREET
CAMPELLO
Tel. Brockton 1303 - 1308

BARNSTABLE ROAD
HYANNIS
Tel. Hyannis 1006

Please Patronize our Advertisers

☆ ☆ ☆